



INSTITUTO FEDERAL

Piauí

ORGANOGRAMAS

Apresenta os organogramas, conforme Estrutura Organizacional aprovada em Resolução do Conselho Superior (CONSUP)

Resolução CONSUP	Descrição/Publicação	Situação
010/2019	27/2/2019, Boletim de Serviço Edição Extra nº 15, de 7/3/2019.	Alterada
044/2019	21/8/2019, Boletim de Serviço Edição Extra nº 78, de 9/9/2019.	Alterada
006/2020	17/2/2020, Boletim de Serviço Edição Extra nº 21, de 27/2/2020.	Em vigor

Teresina-PI, 3 de abril de 2020.

*Anaítes Maria de Moraes Silva
Administradora CRA-PI 357
Diretora de Planejamento Institucional*

*Antônio de Pádua Alves Pinto
Pró-Reitor de Desenvolvimento Institucional*

*Paulo Henrique Gomes de Lima
Reitor*

Sumário

Organograma I - Geral	Organograma VI, VI (a) e VI (b) – Campus Campo Maior
Organograma I (a) – CONSUP	Organograma VII, VII (a) e VII (b) – Campus Cocal
Organograma I (b) – Gabinete da Reitoria	Organograma VIII, VIII (a) e VIII (b) – Campus Corrente
Organograma I (c) – Diretoria de Comunicação Social	Organograma IX, IX (a) e IX (b) – Campus Floriano
Organograma I (d) – Controladoria Interna	Organograma X, X (a) e X (b) – Campus Oeiras
Organograma I (e) – Pró-Reitoria de Administração	Organograma XI, XI (a) e XI (b) – Campus Parnaíba
Organograma I (f) – Pró-Reitoria de Desenvolvimento Institucional	Organograma XII, XII (a) e XII (b) – Campus Paulistana
Organograma I (g) – Pró-Reitoria de Ensino	Organograma XIII, XIII (a) e XIII (b) – Campus Pedro II
Organograma I (h) – Pró-Reitoria de Extensão	Organograma XIV, XIV (a) e XIV (b) – Campus Picos
Organograma I (i) – Pró-Reitoria de Pesquisa, Pós-Graduação e Inovação	Organograma XV, XV (a) e XV (b) – Campus Piripiri
Organograma I (j) – Diretoria de Gestão de Pessoas	Organograma XV I, XVI (a) e XVI (b) – Campus São João do Piauí
Organograma I (k) – Diretoria de Tecnologia da Informação	Organograma XVII, XVII (a) e XVII (b) – Campus São Raimundo Nonato
Organograma II – Campus Avançado Dirceu Arcoverde	Organograma XVIII, XVIII (a), XVIII (b), XVIII (c) , XVIII (d) e XVIII (e) – Campus Teresina-Central
Organograma III – Campus Avançado José de Freitas	Organograma XIX, XIX (a) e XIX (b) – Campus Teresina Zona Sul
Organograma IV – Campus Avançado Pio IX	Organograma XX, XX (a) e XX (b) – Campus Uruçuí
Organograma V, V (a) e V (b) – Campus Angical do Piauí	Organograma XXI, XXI (a) e XXI (b) – Campus Valença do Piauí

ORGANOGRAMA I:
Estrutura com
5 Pró-Reitorias
e 2 Diretorias
Sistêmicas

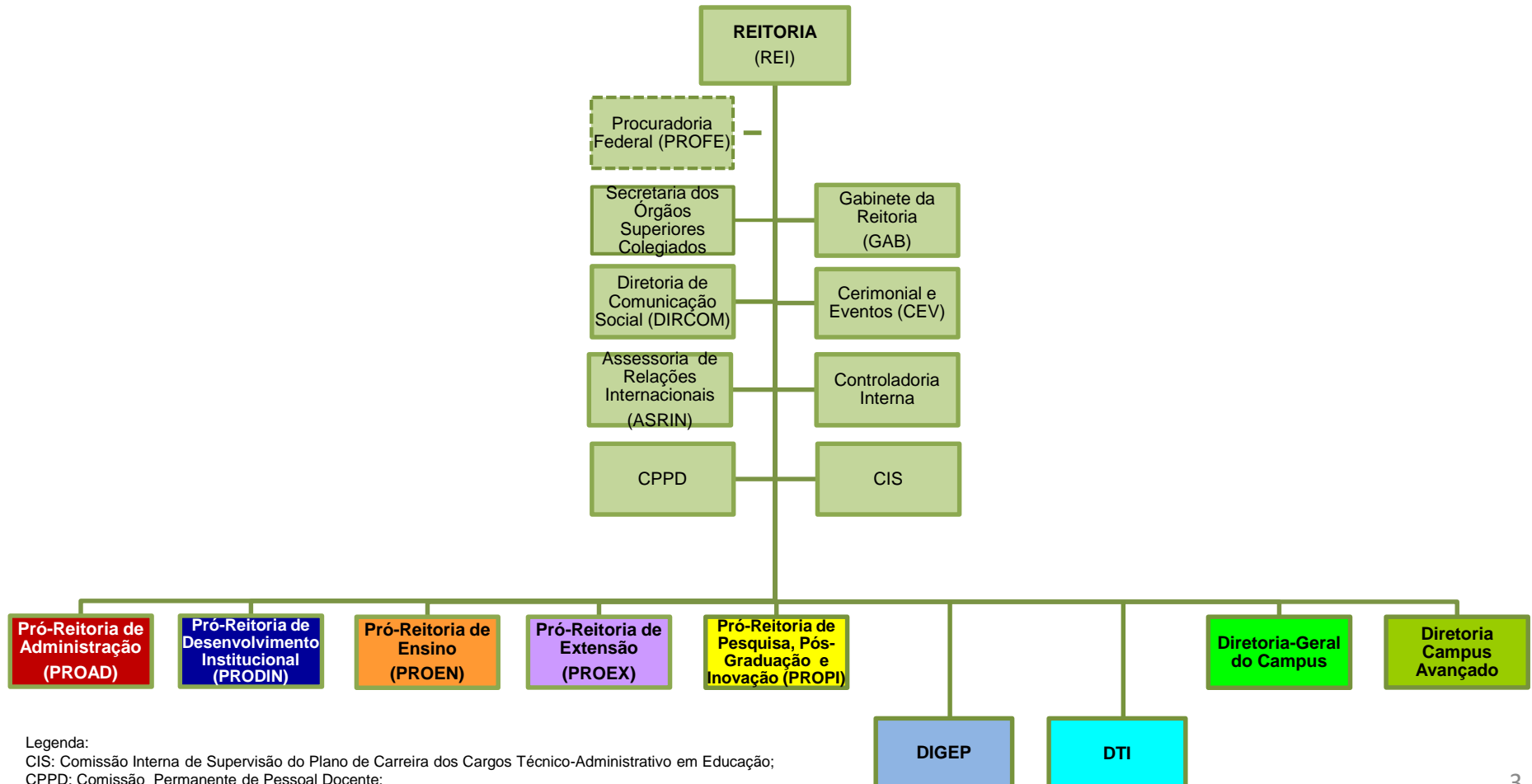

Legenda:

CIS: Comissão Interna de Supervisão do Plano de Carreira dos Cargos Técnico-Administrativo em Educação;

CPPD: Comissão Permanente de Pessoal Docente;

DIGEP: Diretoria de Gestão de Pessoas;

DTI: Diretoria de Tecnologia da Informação.

Estrutura Multicampi:
1 Reitoria + 17 Campi
+ 3 Campus Avançado

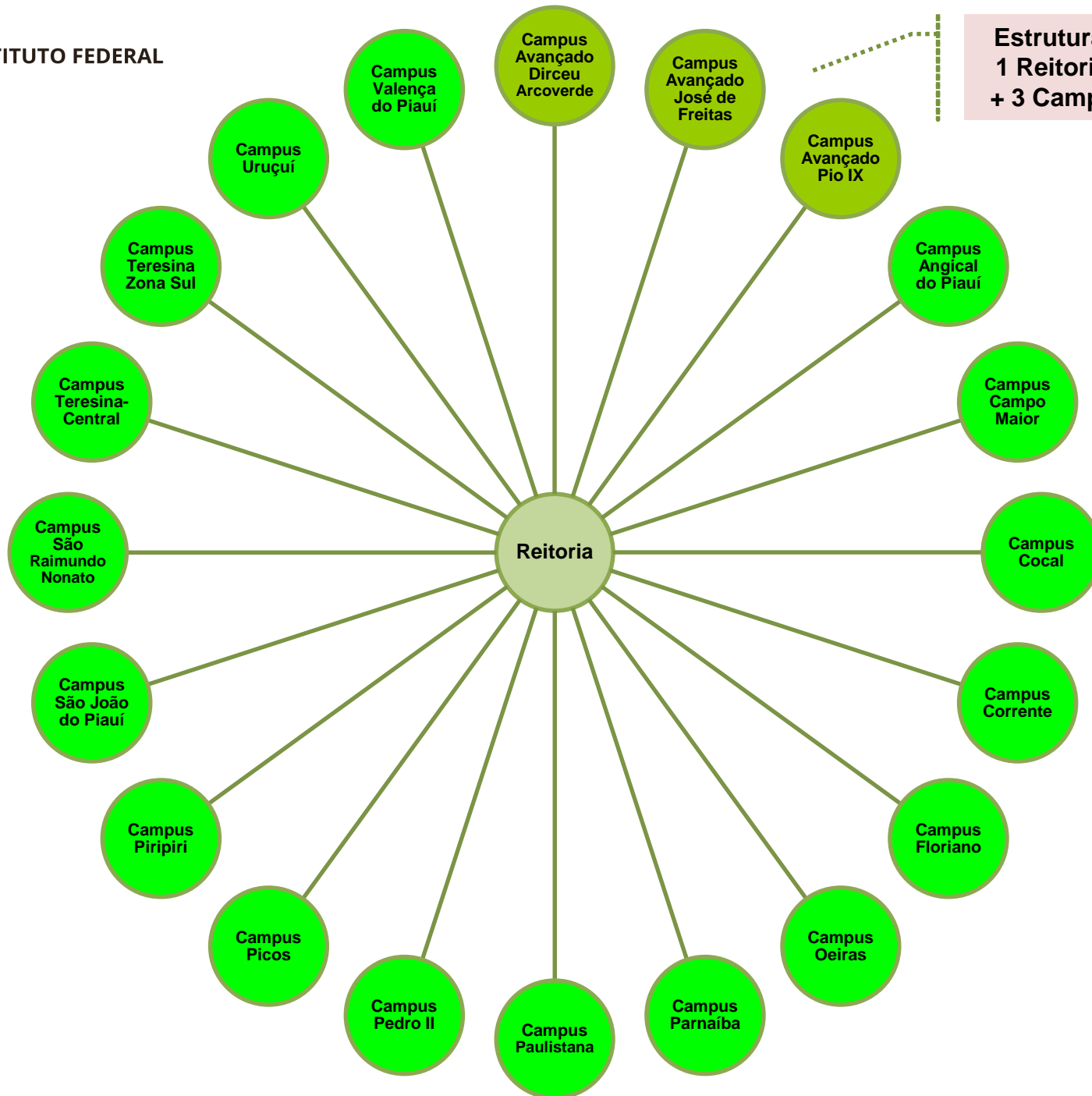

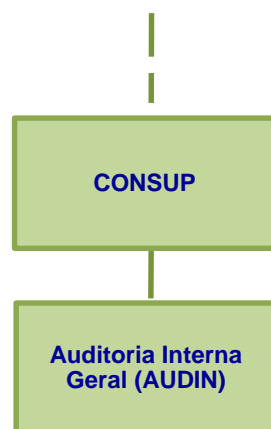





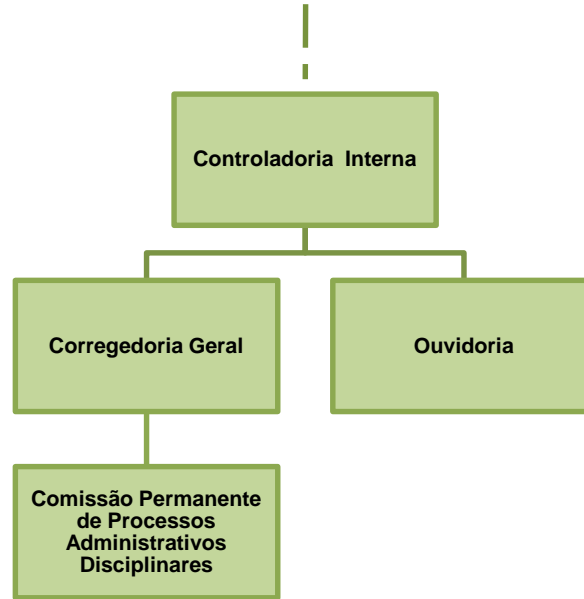

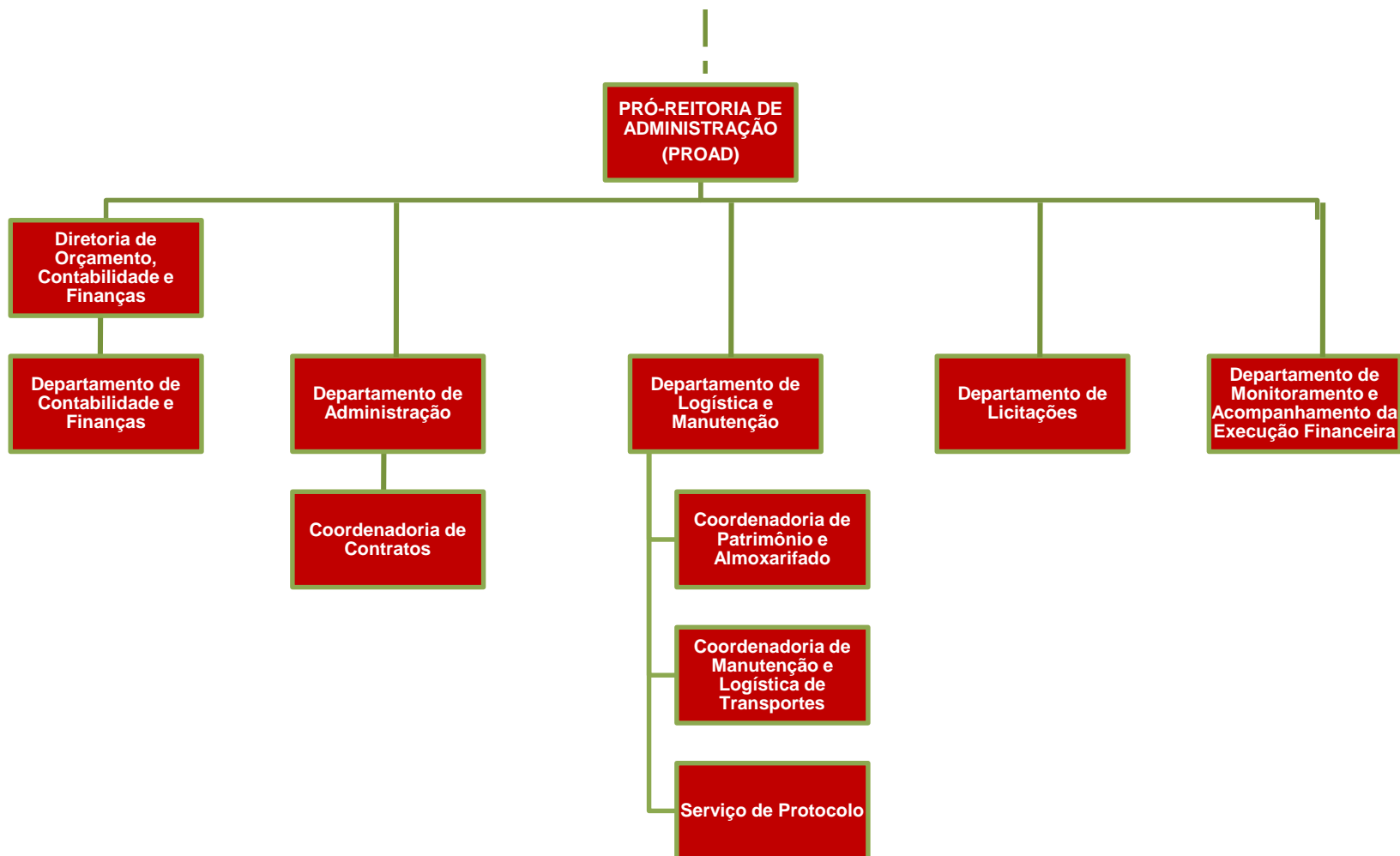

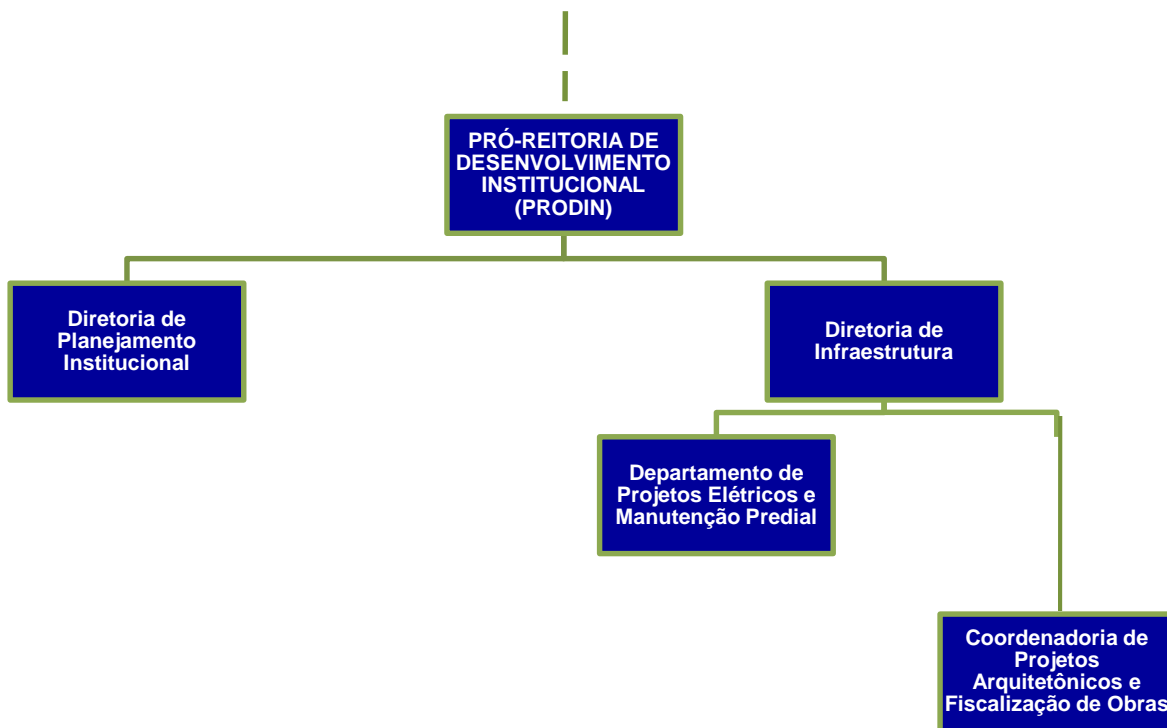

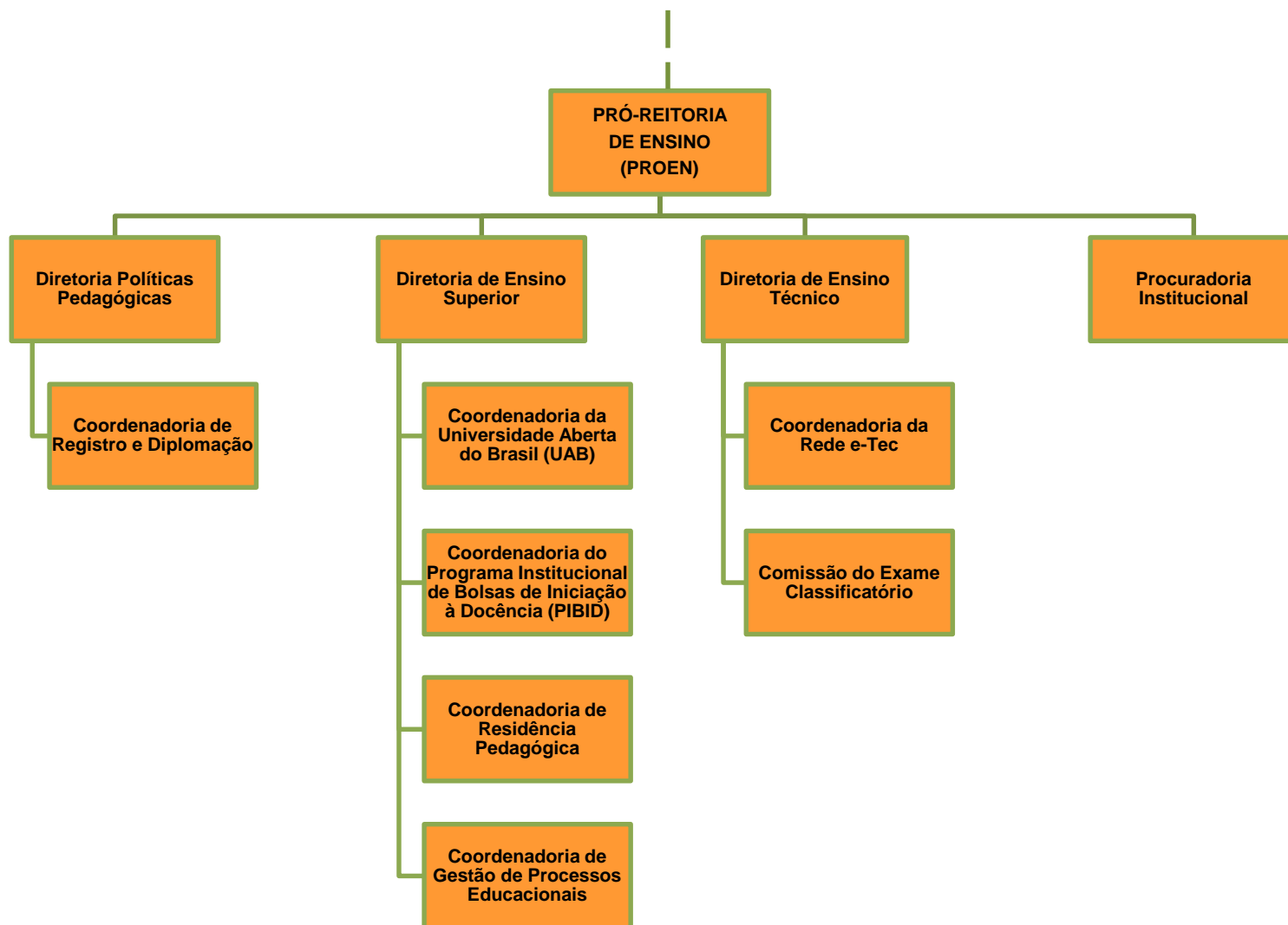

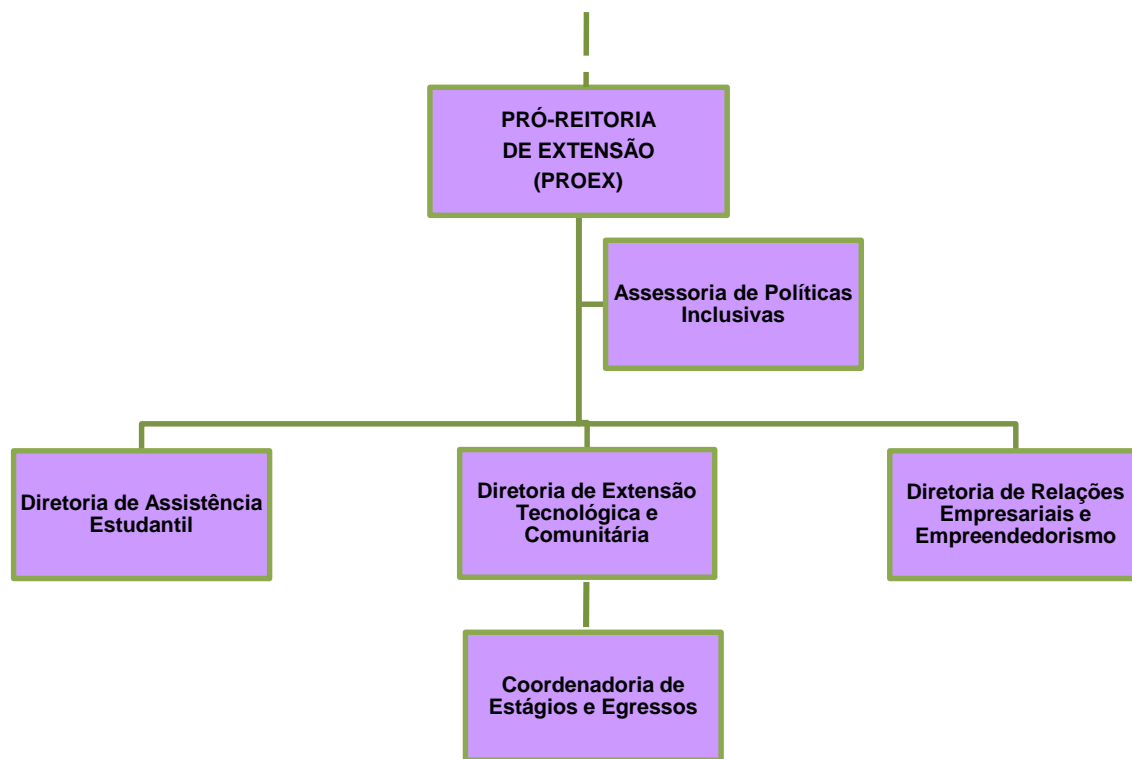

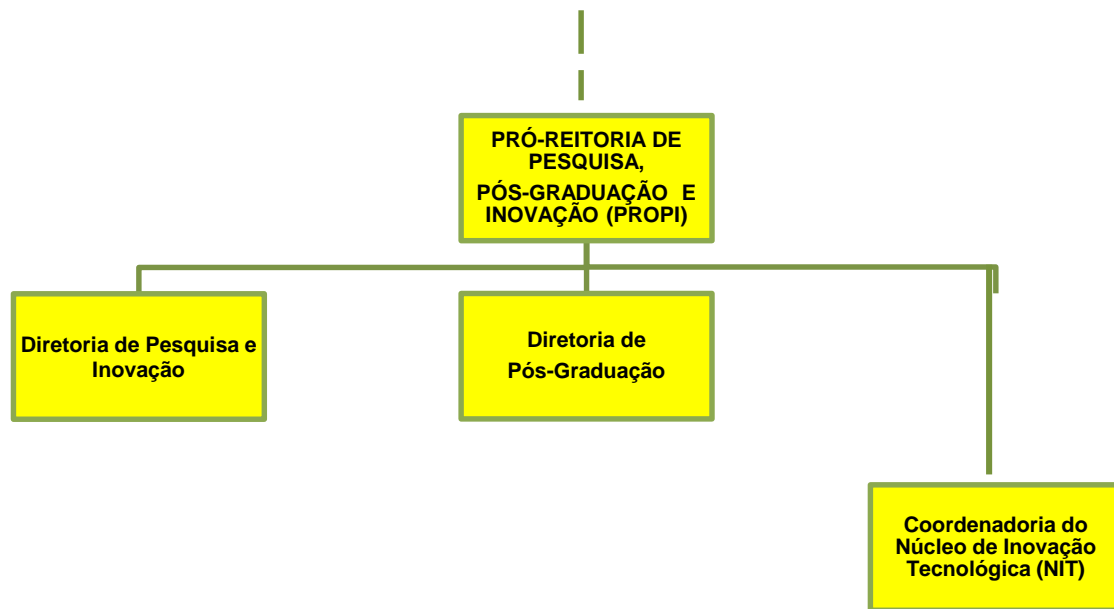

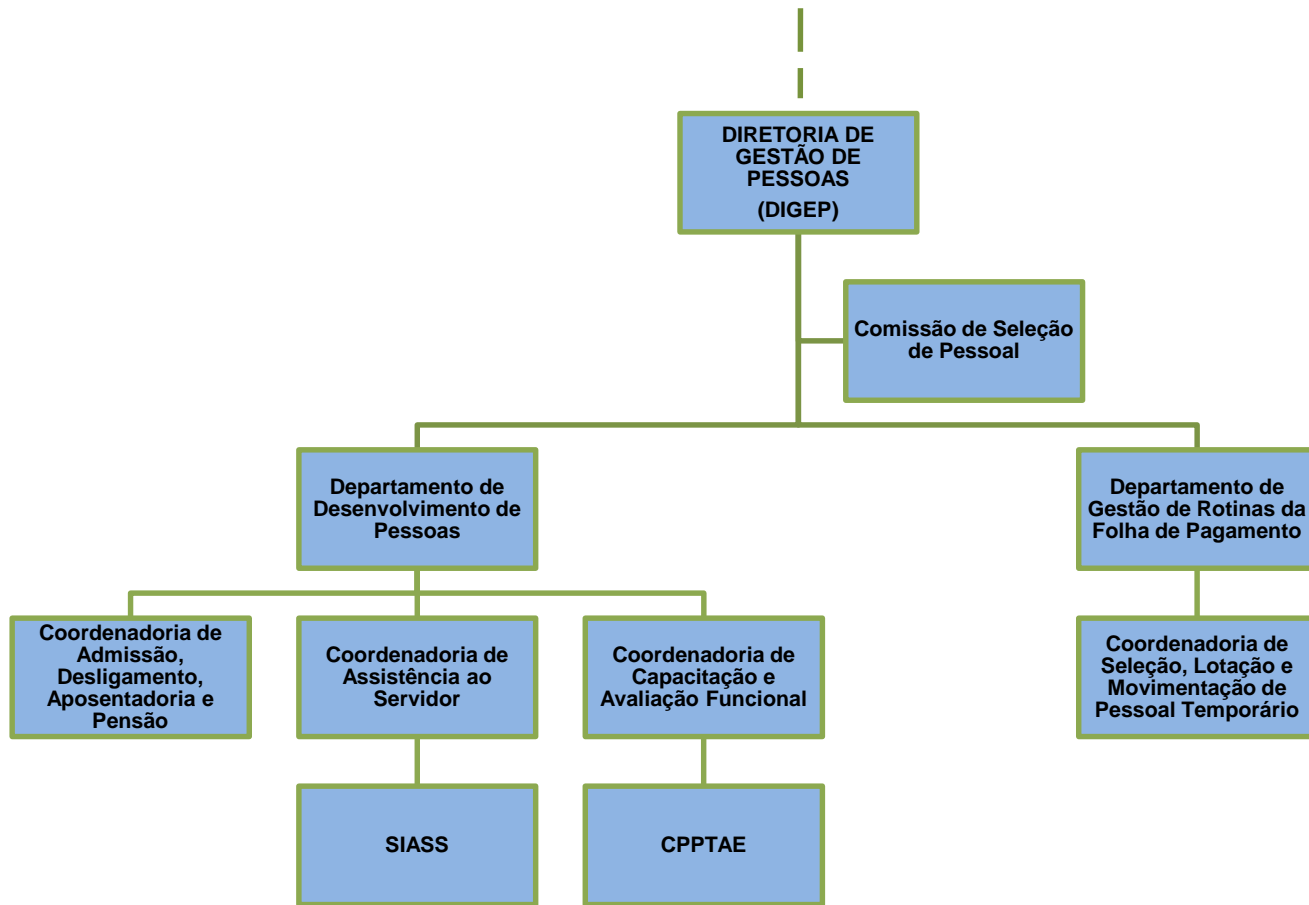

Legenda:

CPPTAE: Comissão Própria de Pessoal Técnico-Administrativo em Educação.

SIASS: Subsistema Integrado de Atenção à Saúde do Servidor.

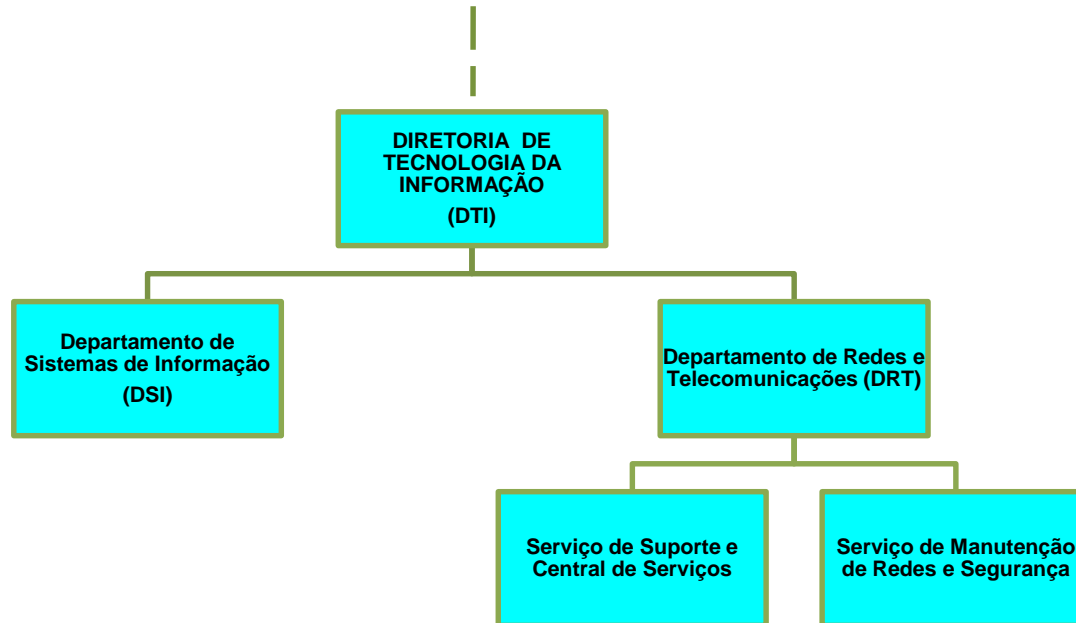

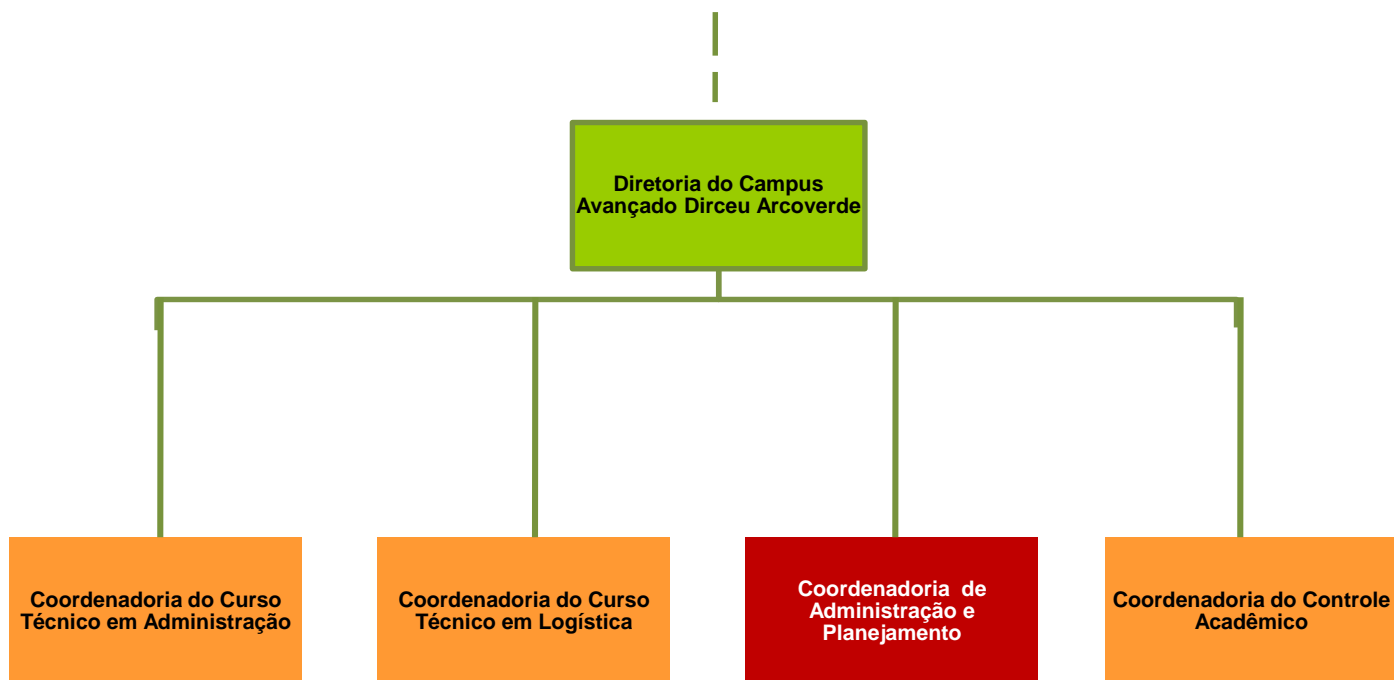

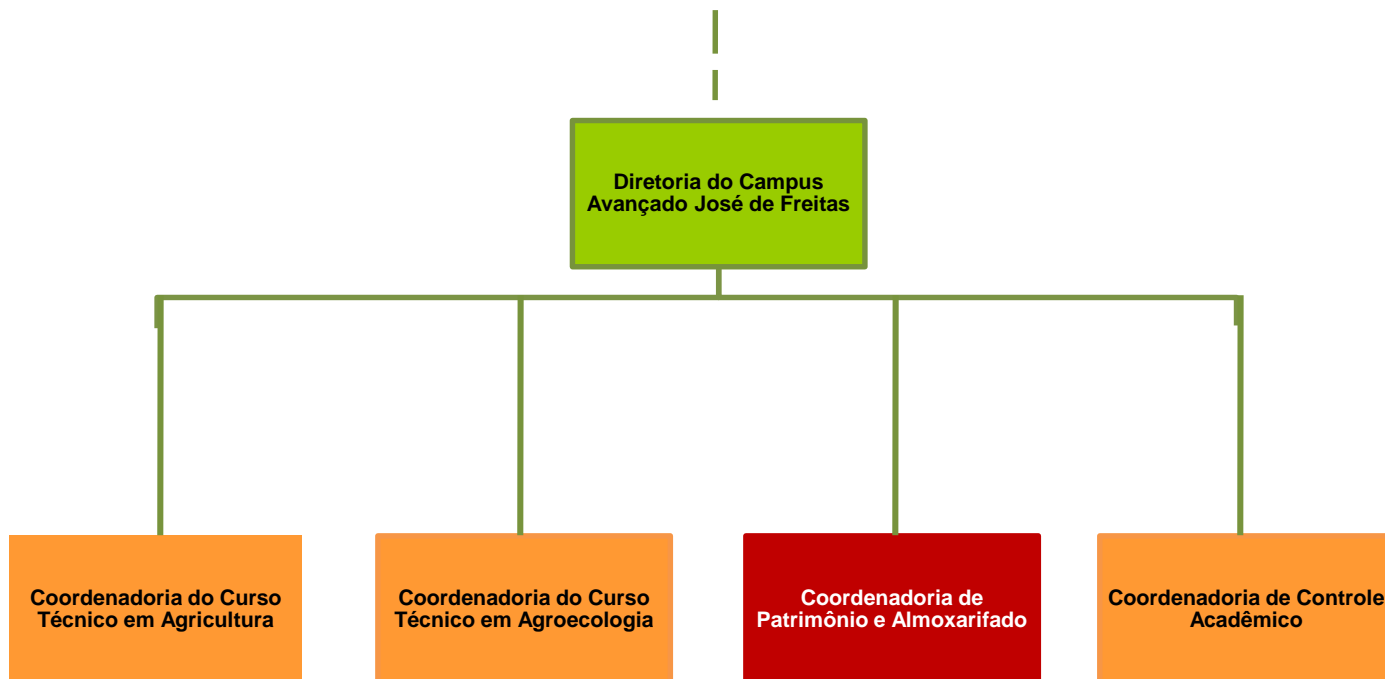

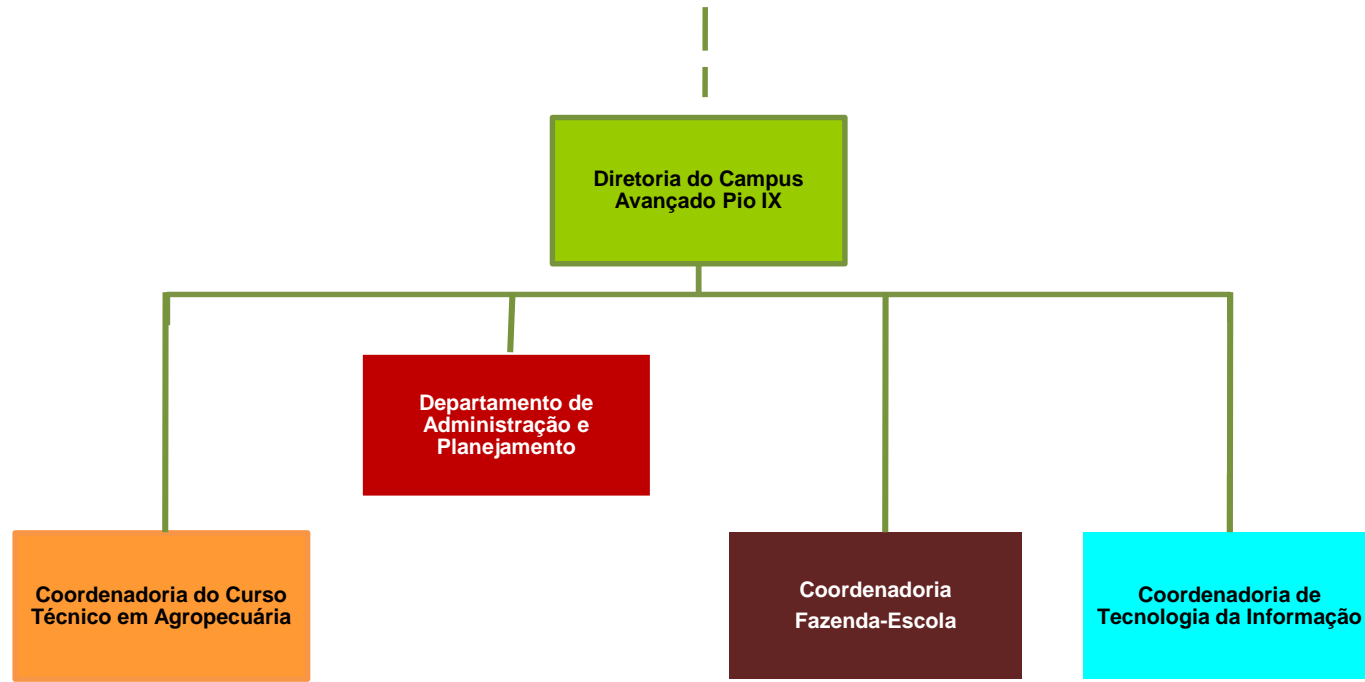

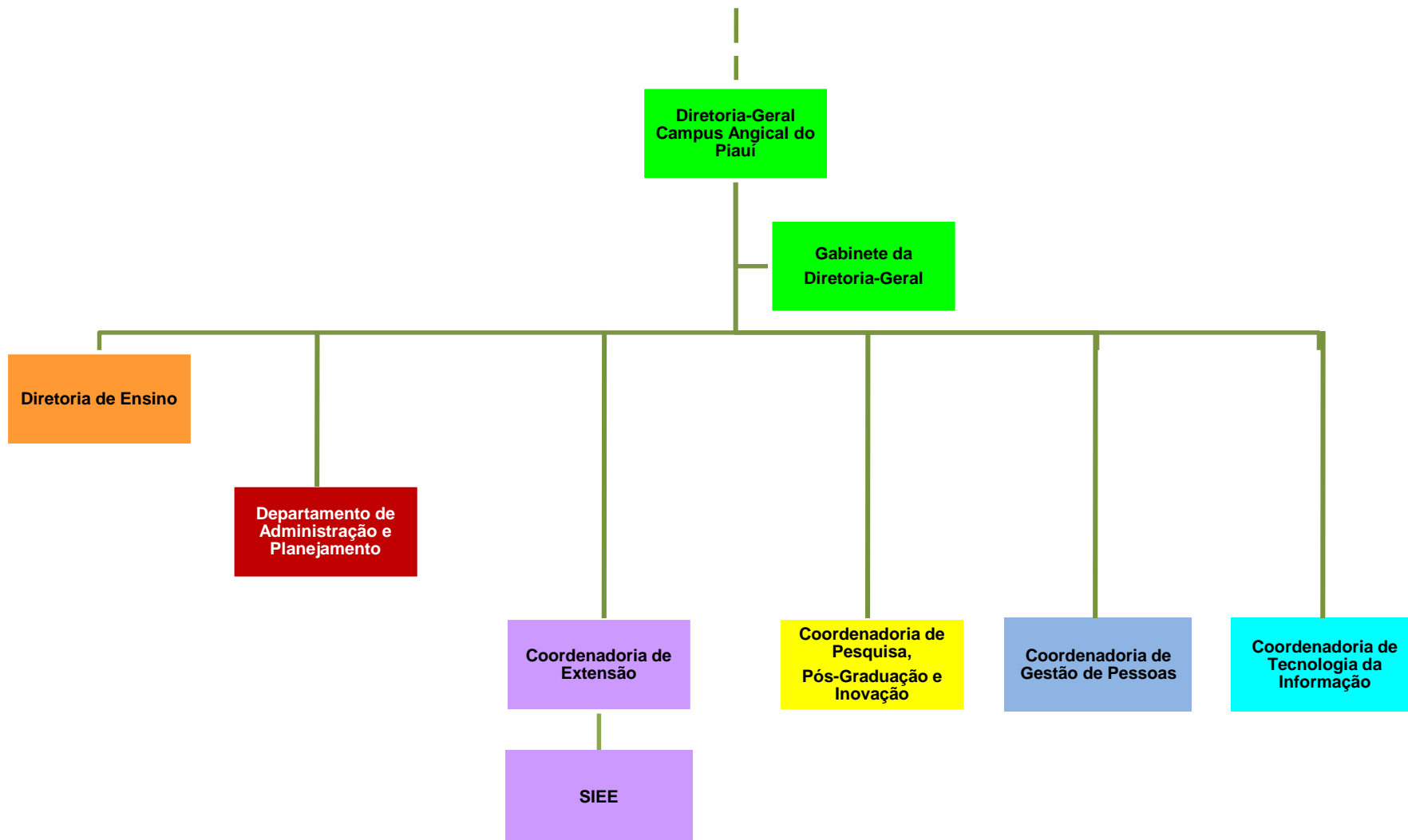

Legenda:
SIEE: Serviço de Integração, Estágios, Egressos e Emprego.

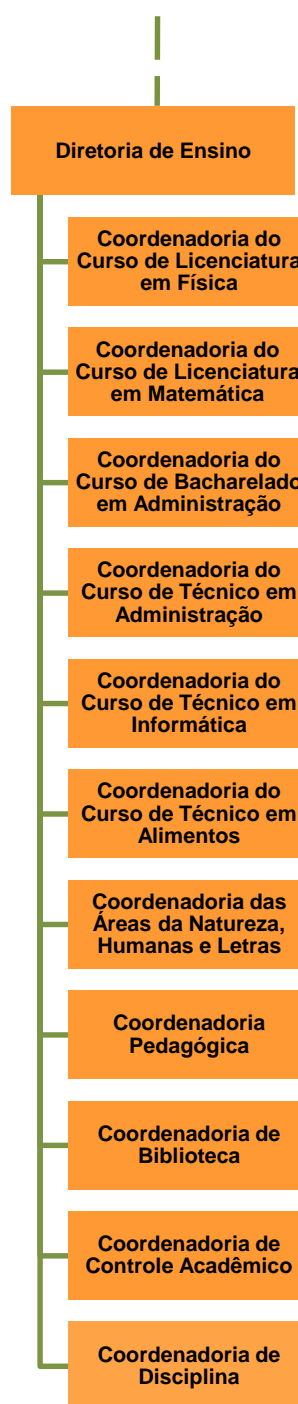

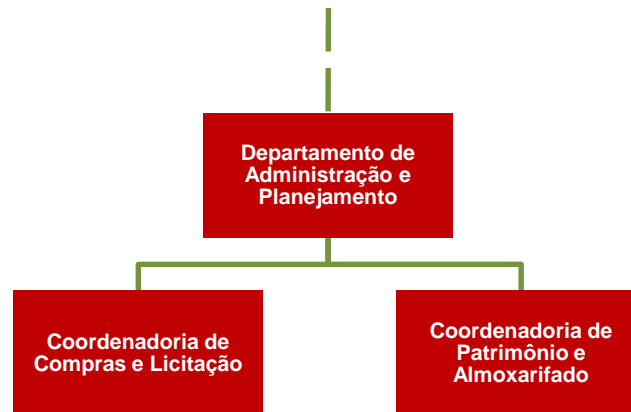

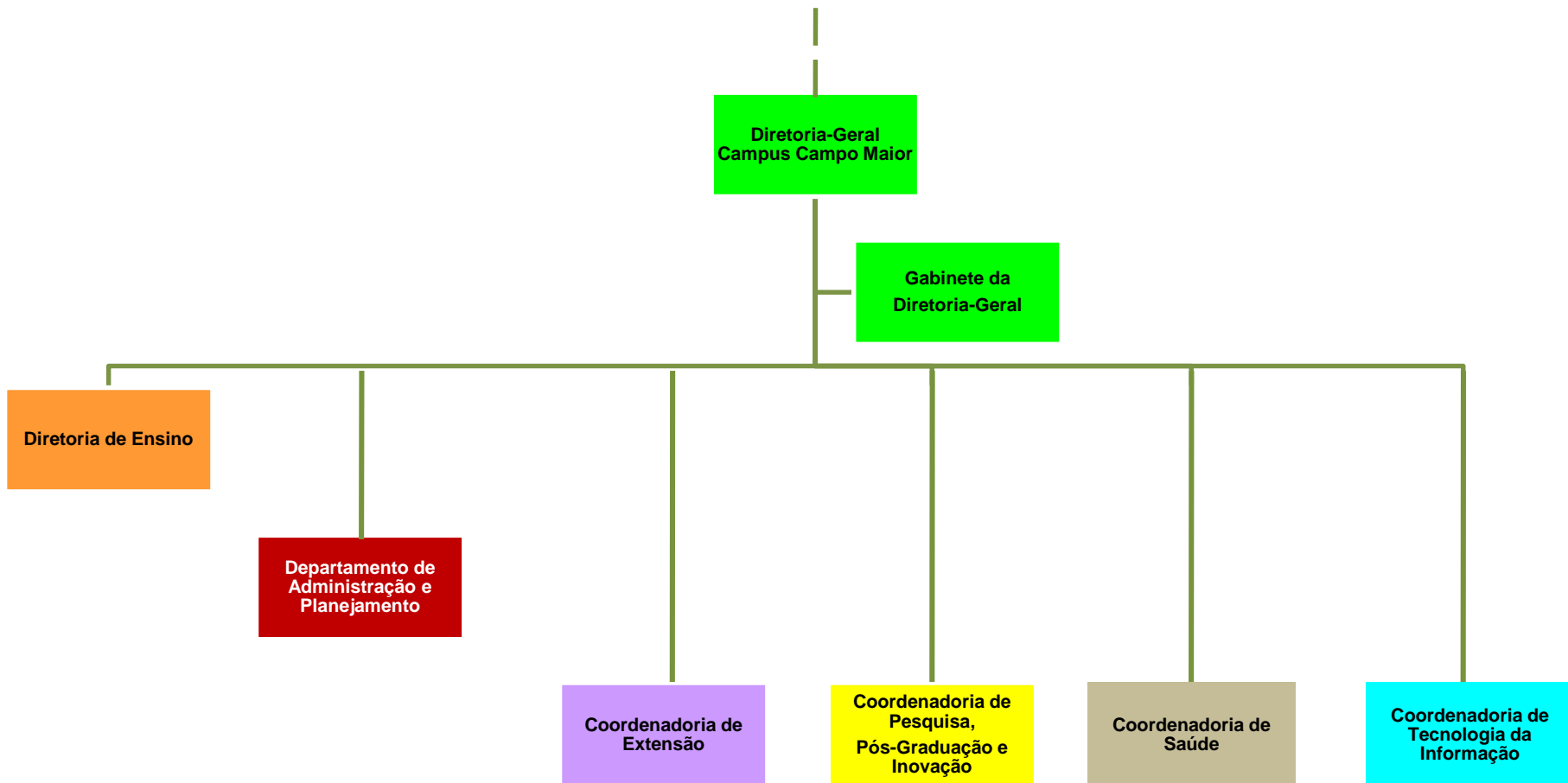

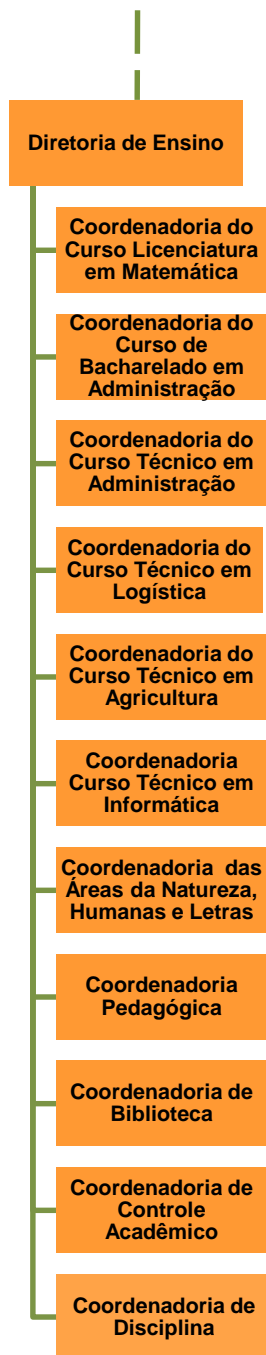

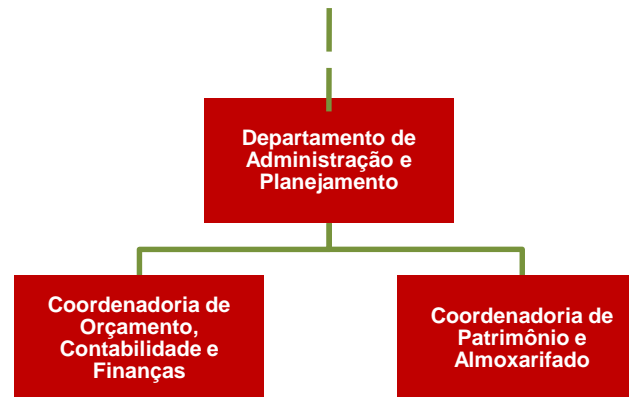

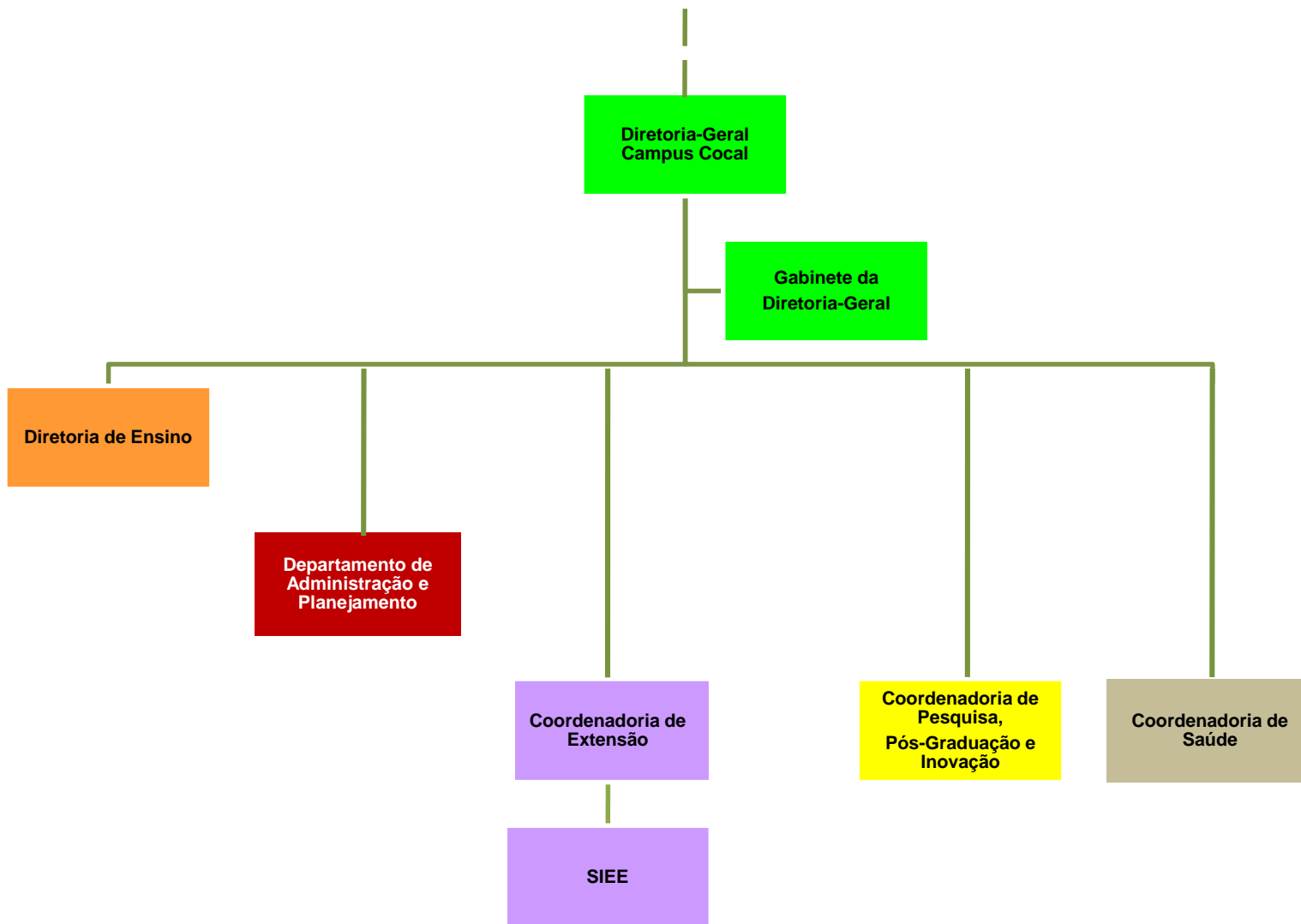

Legenda:
SIEE: Serviço de Integração, Estágios, Egressos e Emprego.

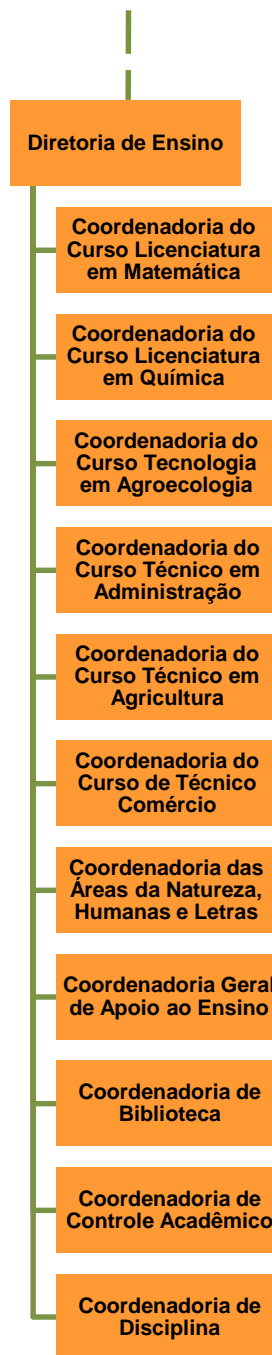

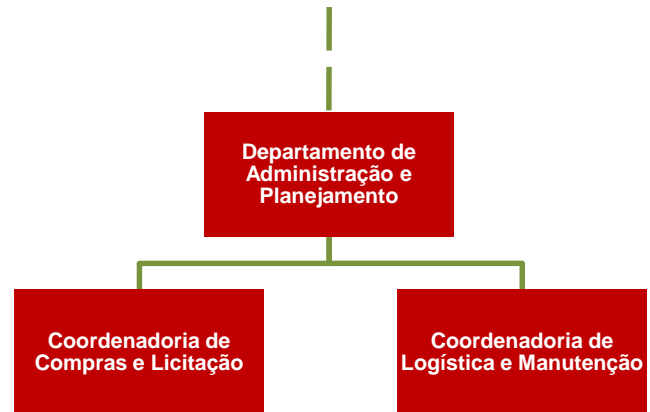

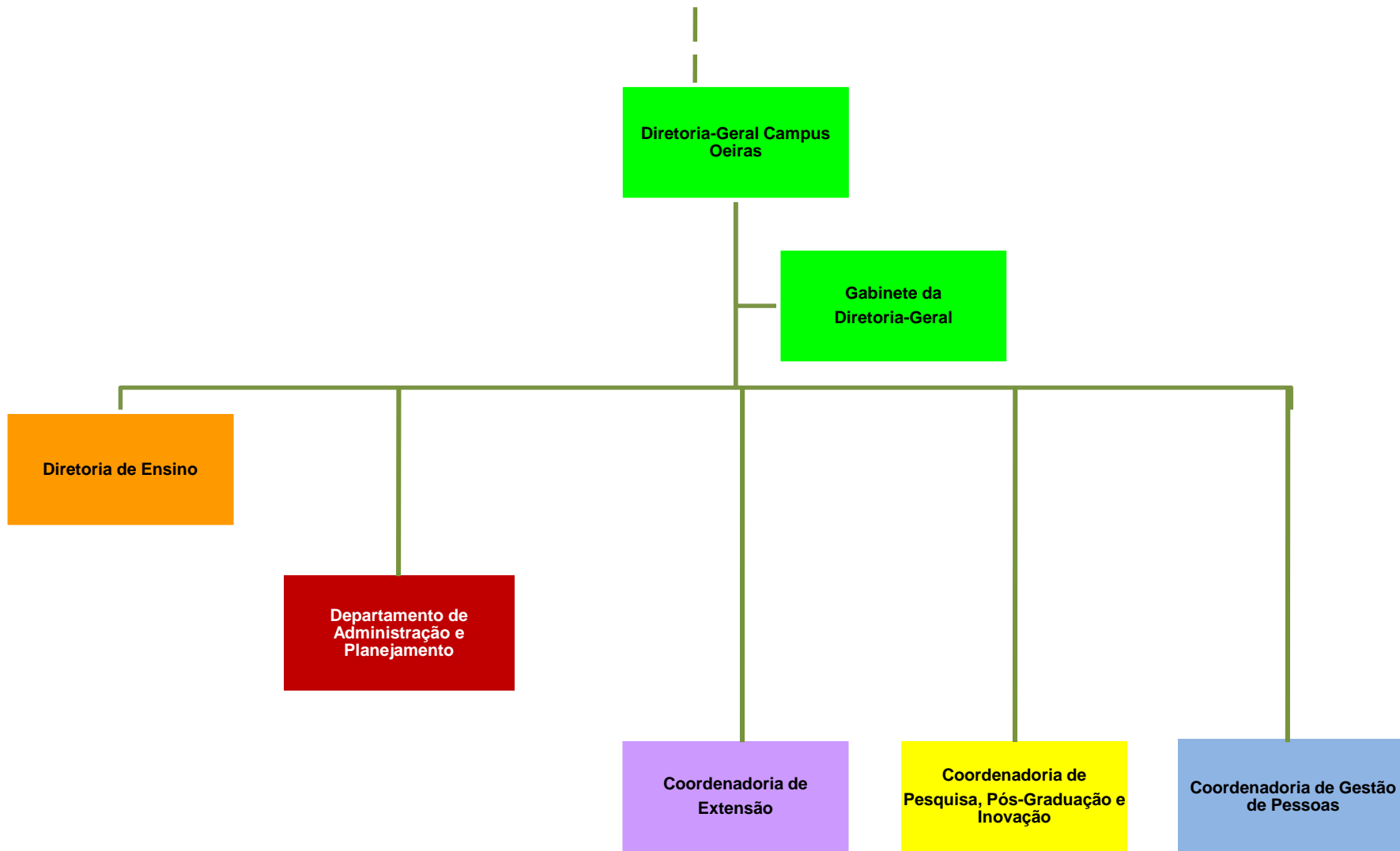

Legenda:
SIEE: Serviço de Integração, Estágios, Egressos e Emprego.

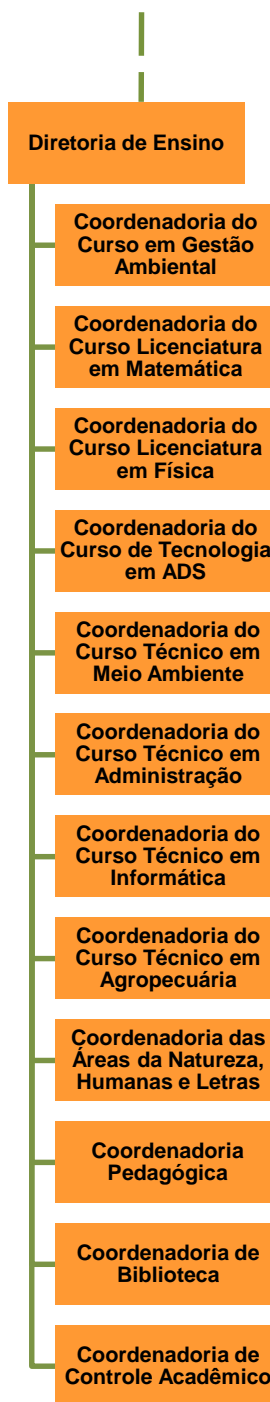

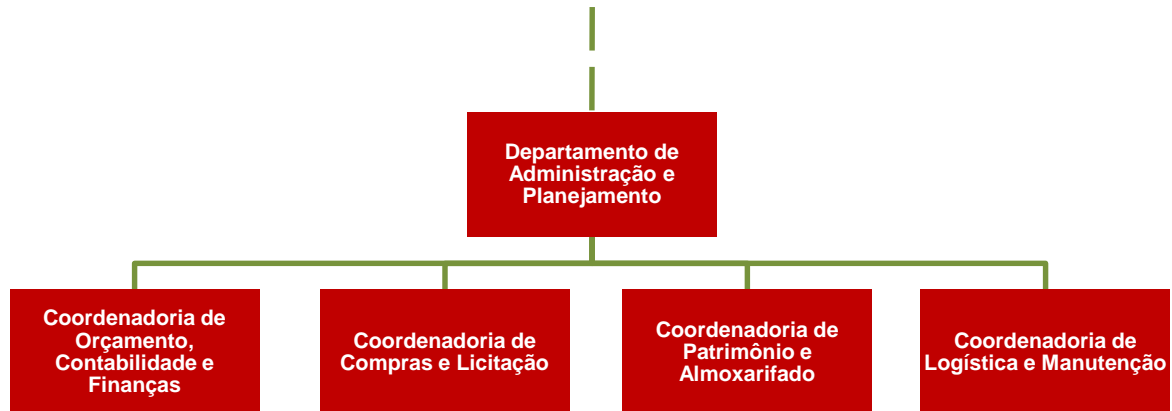

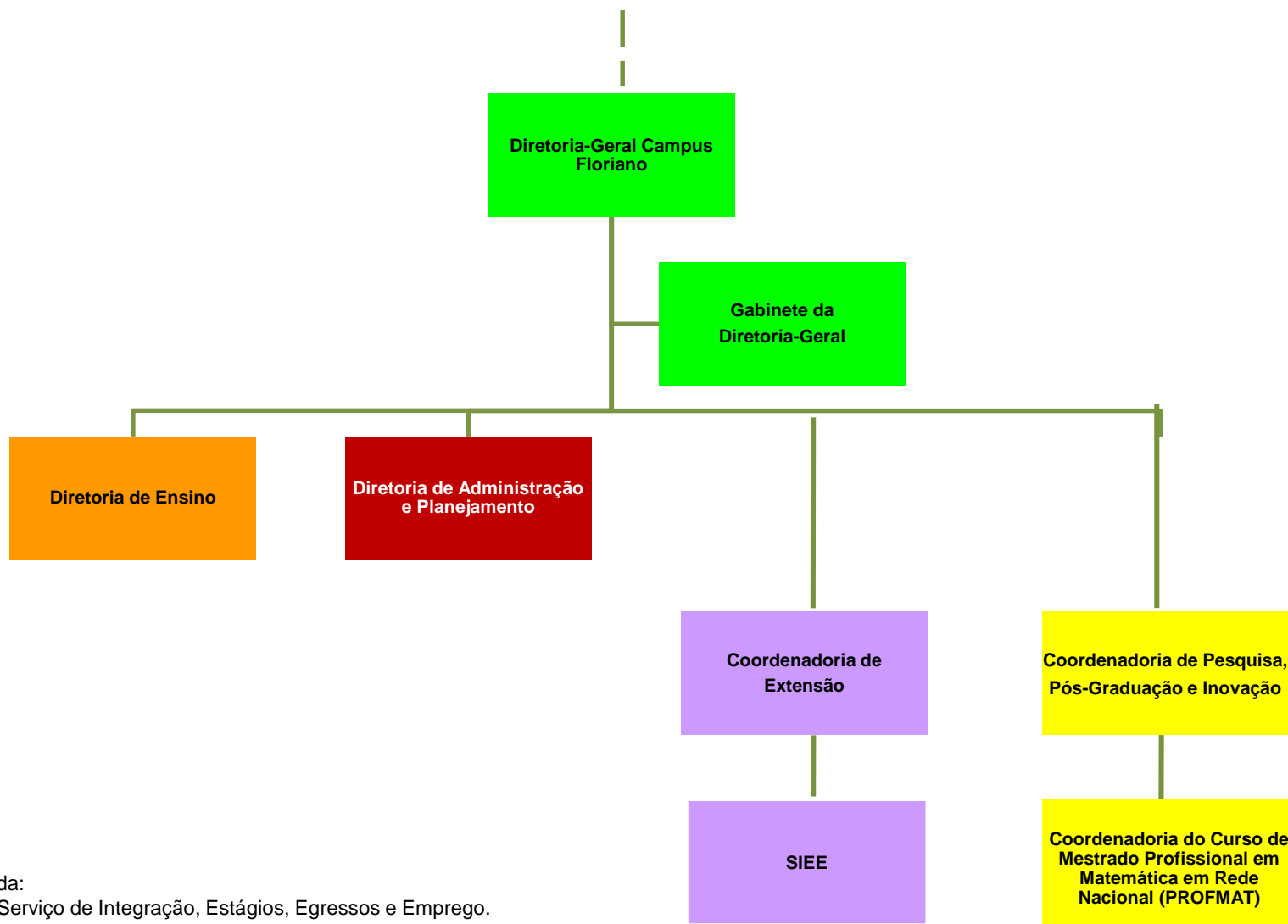

Legenda:
SIEE: Serviço de Integração, Estágios, Egressos e Emprego.

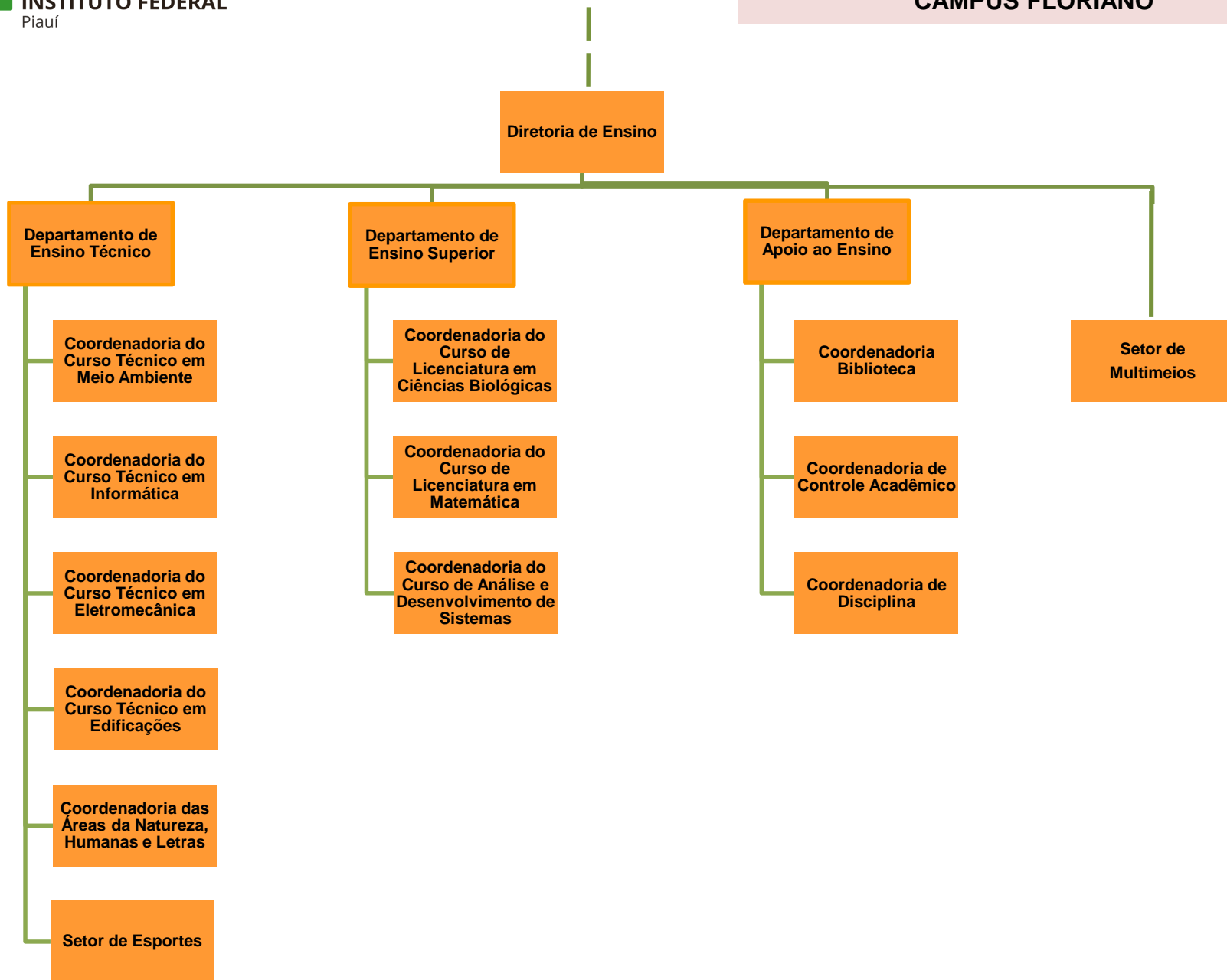

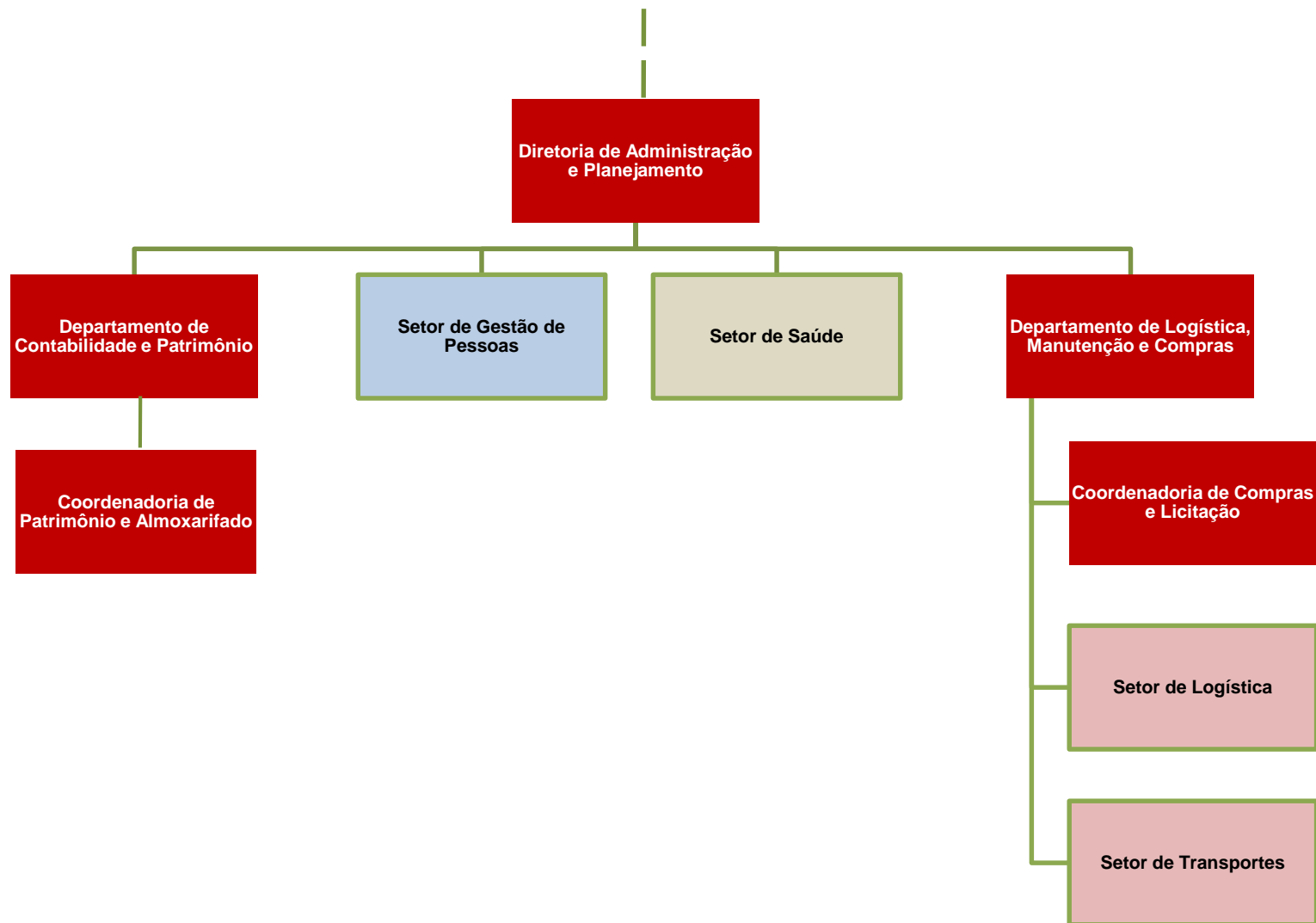

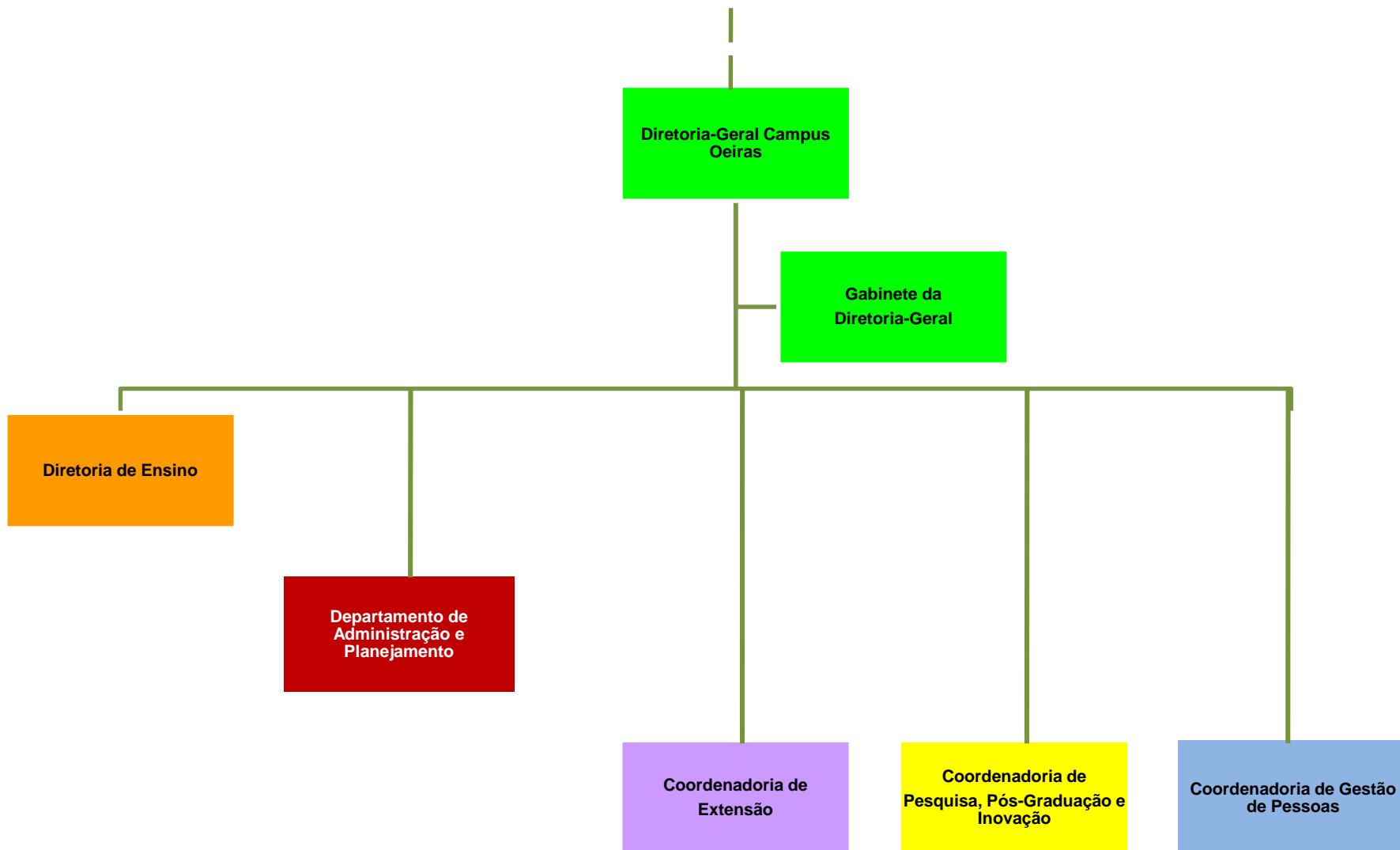

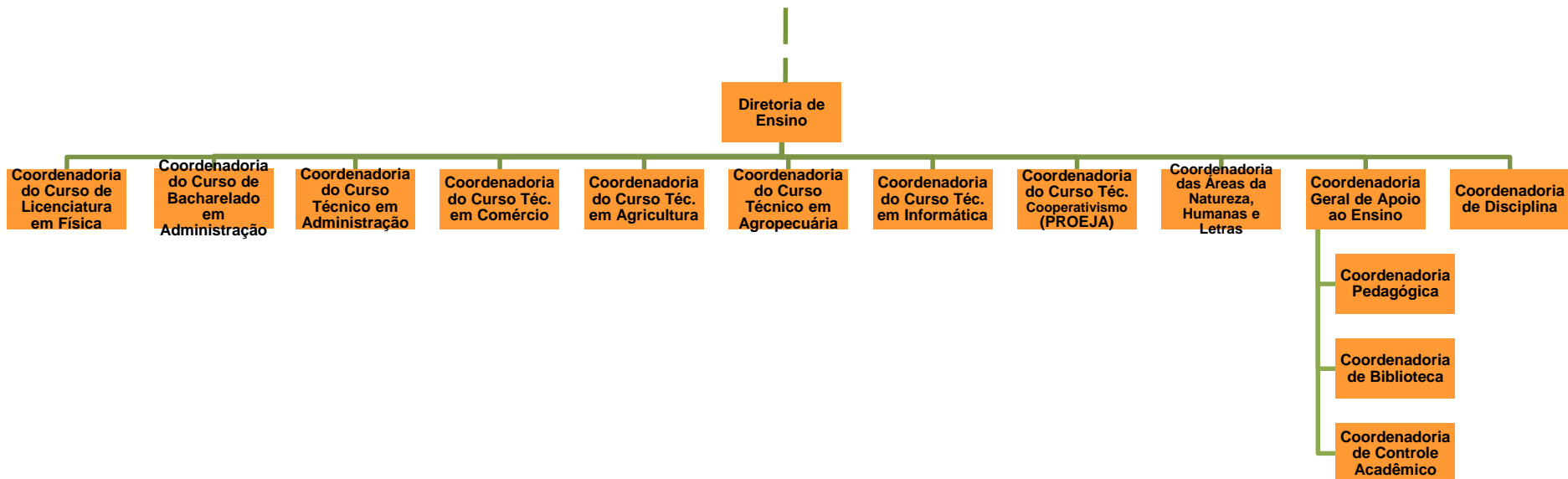

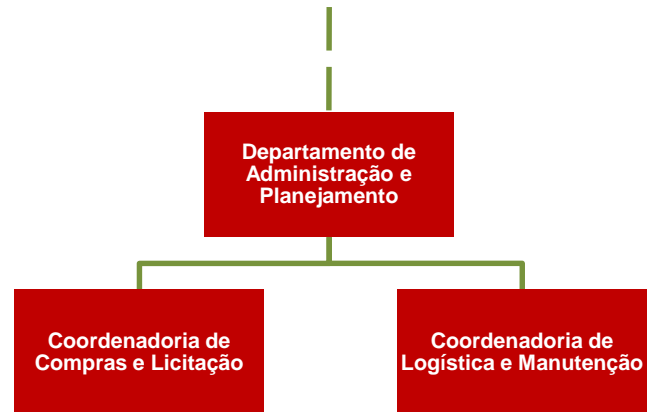

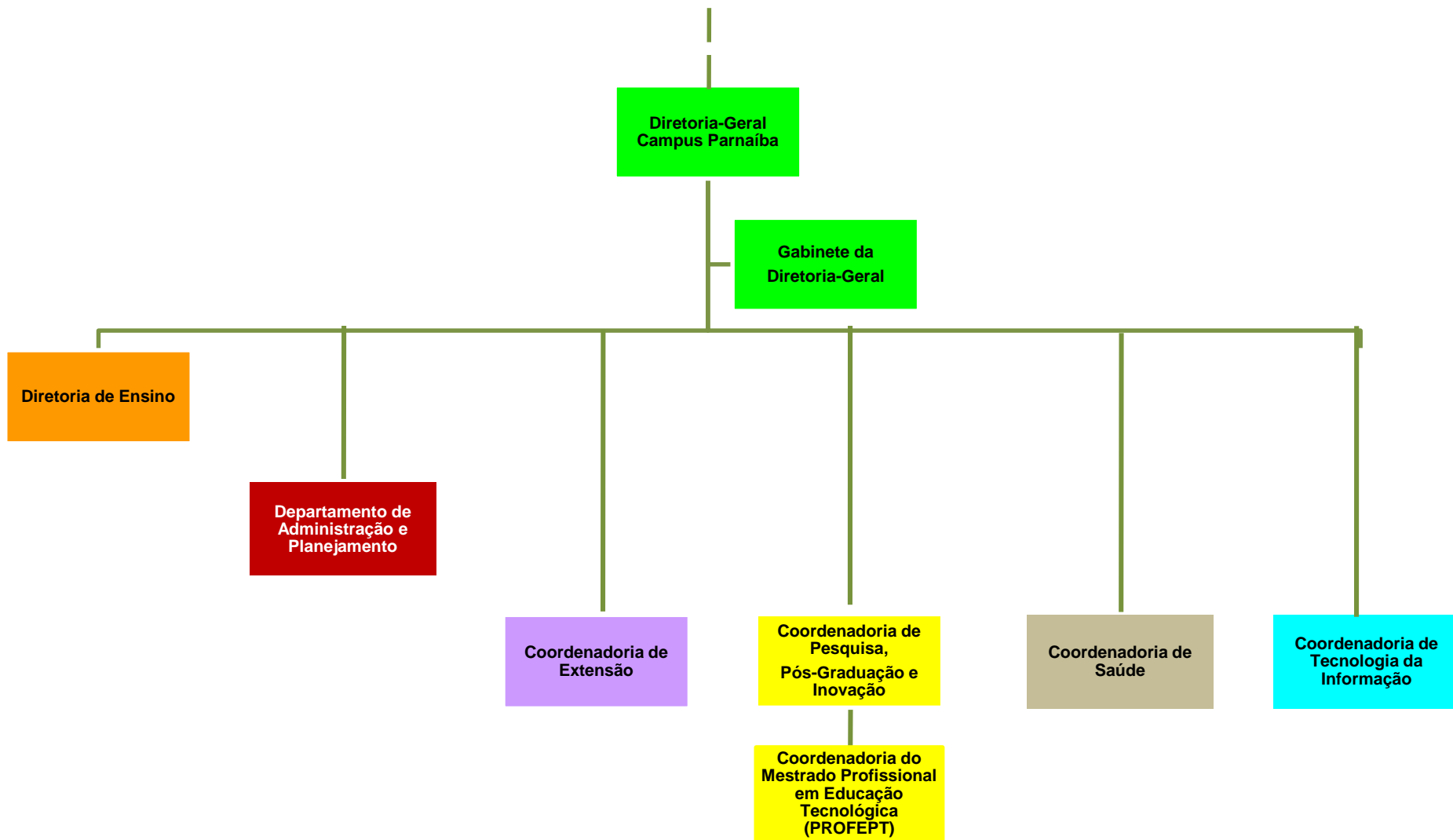

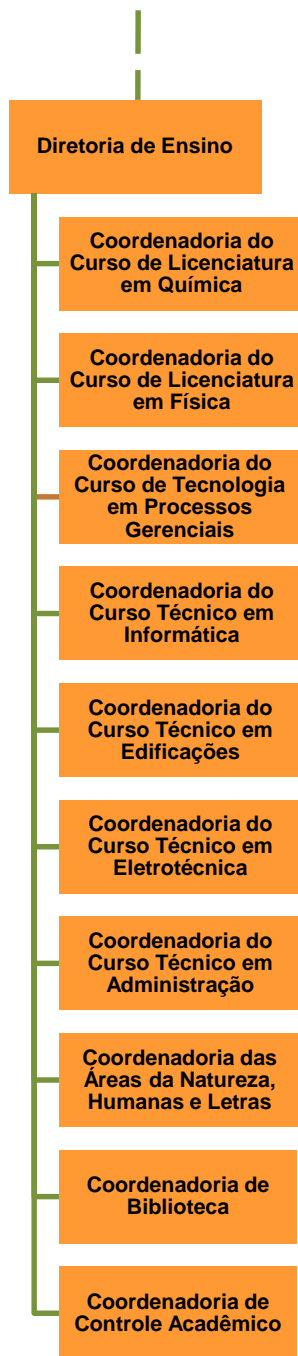

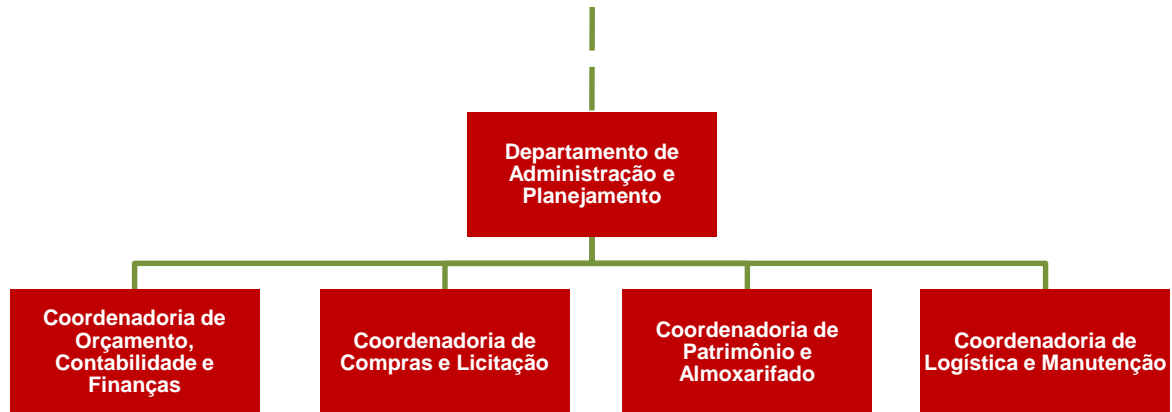

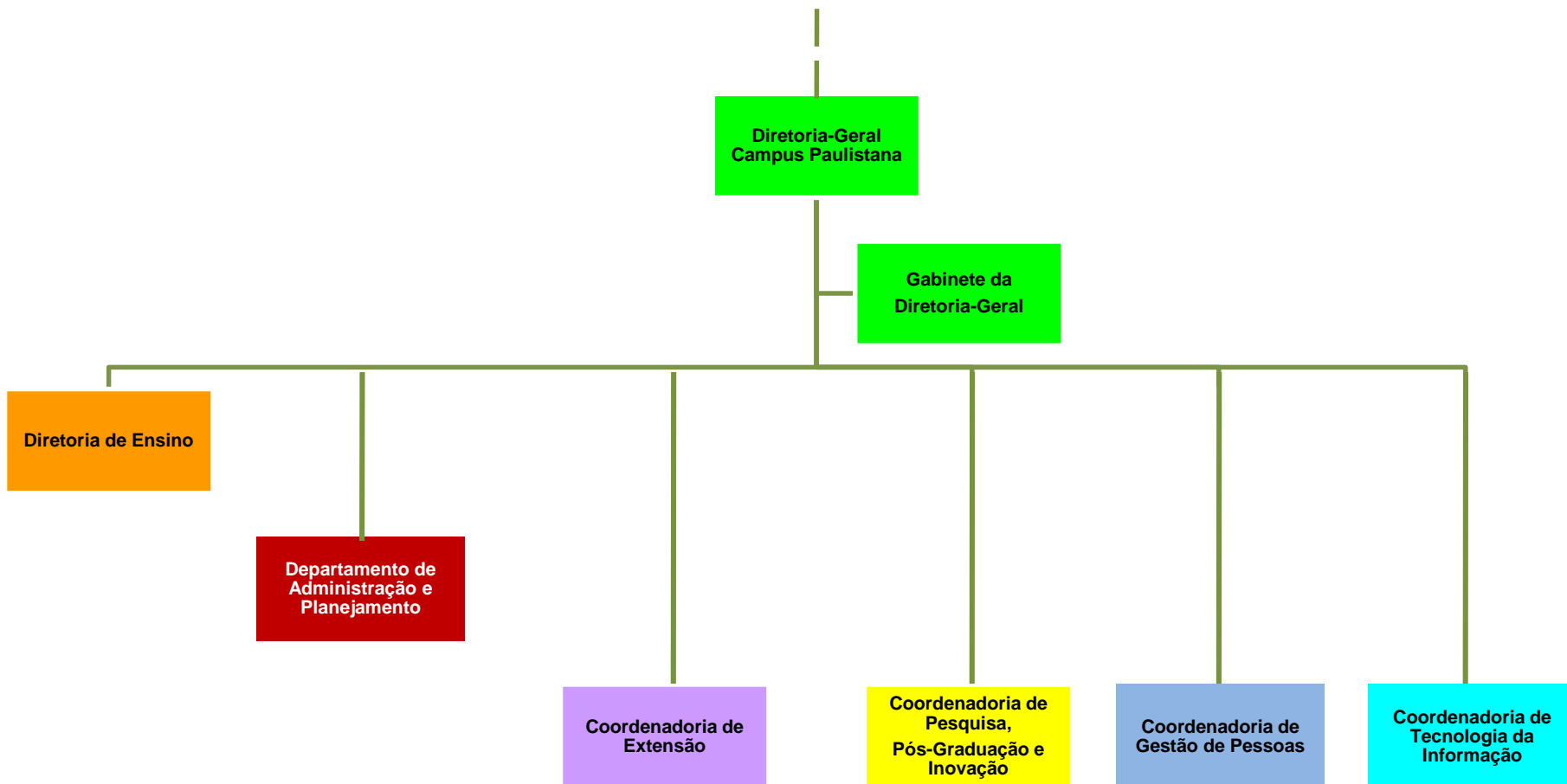

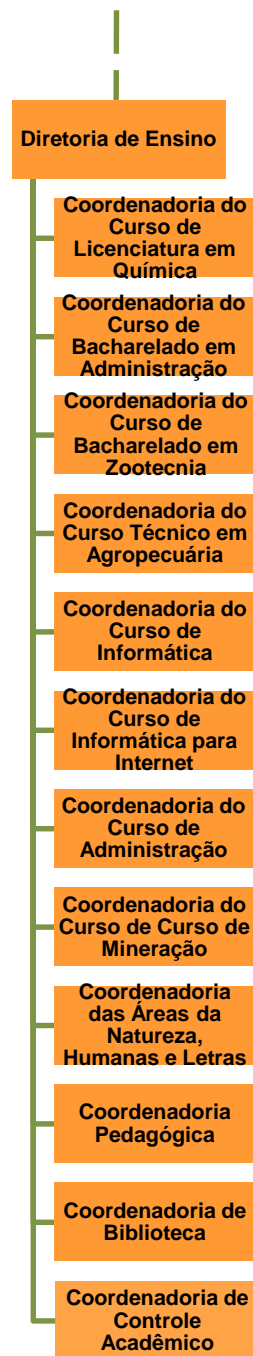

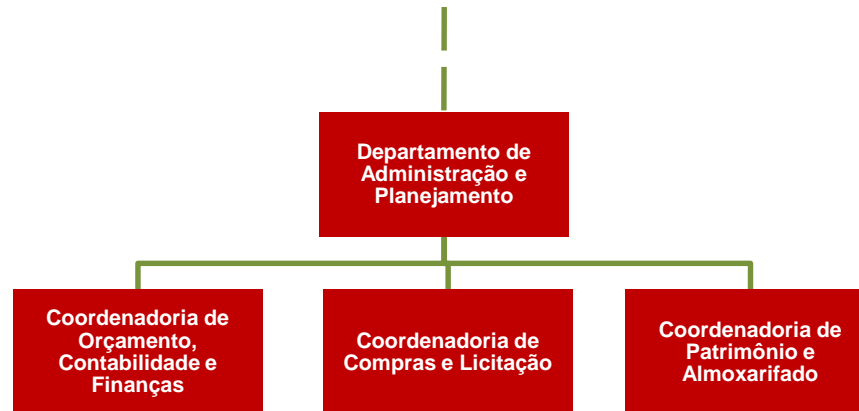

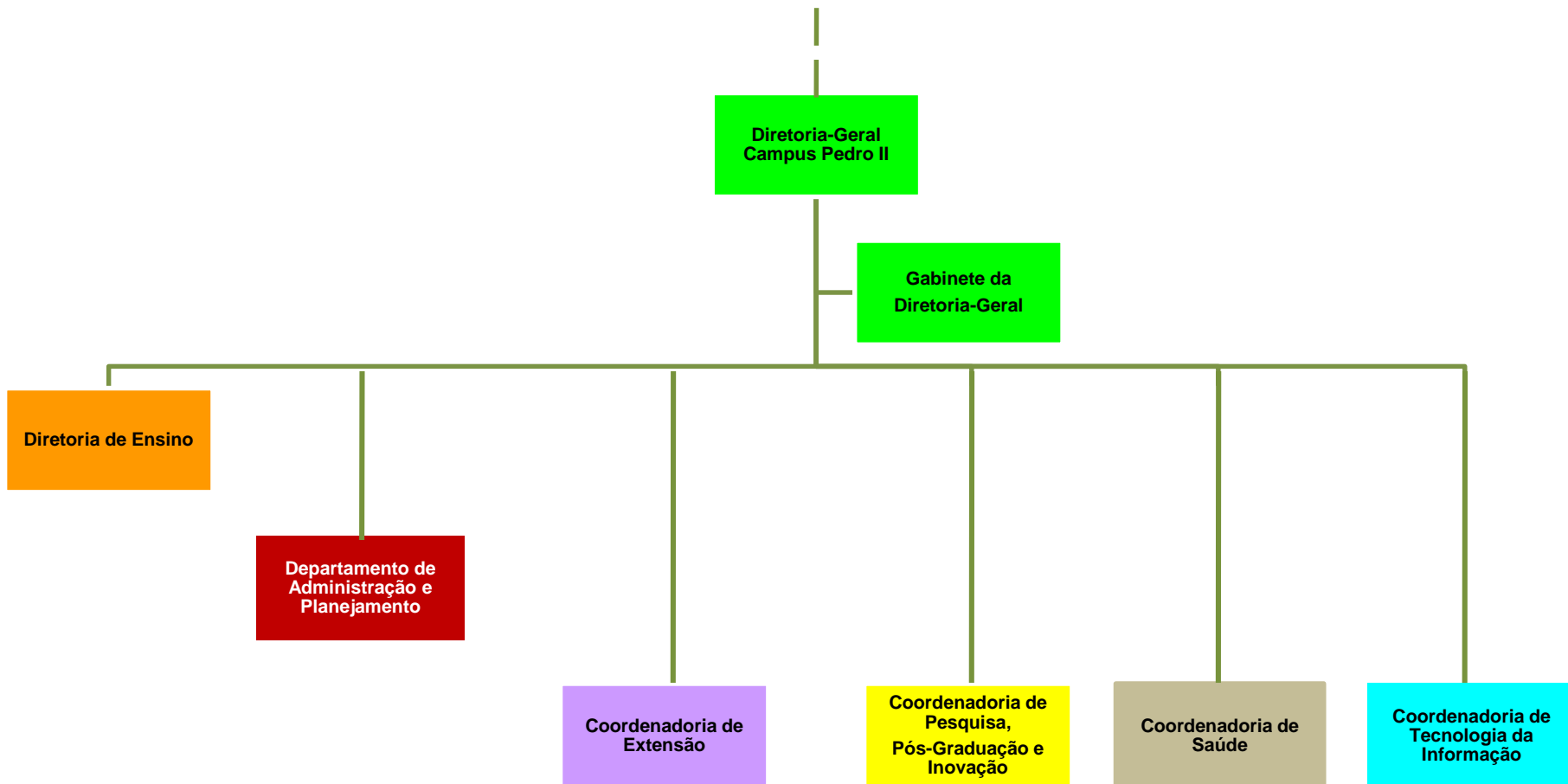

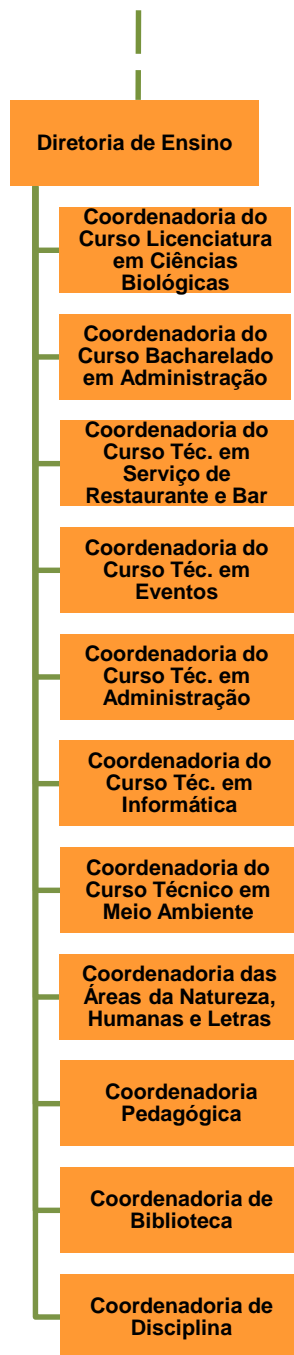

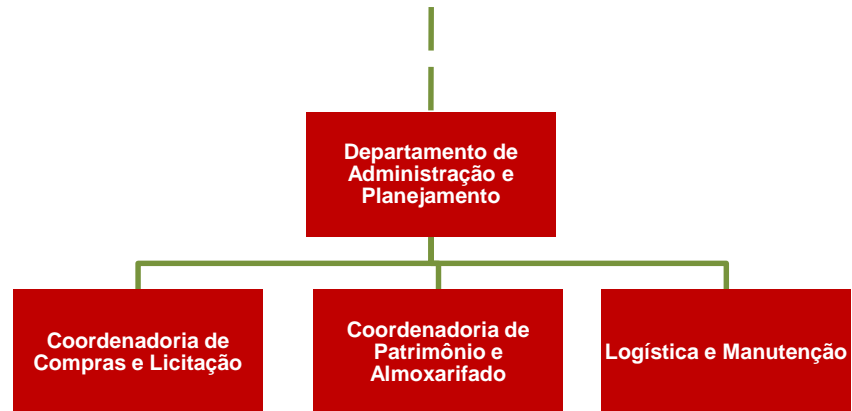

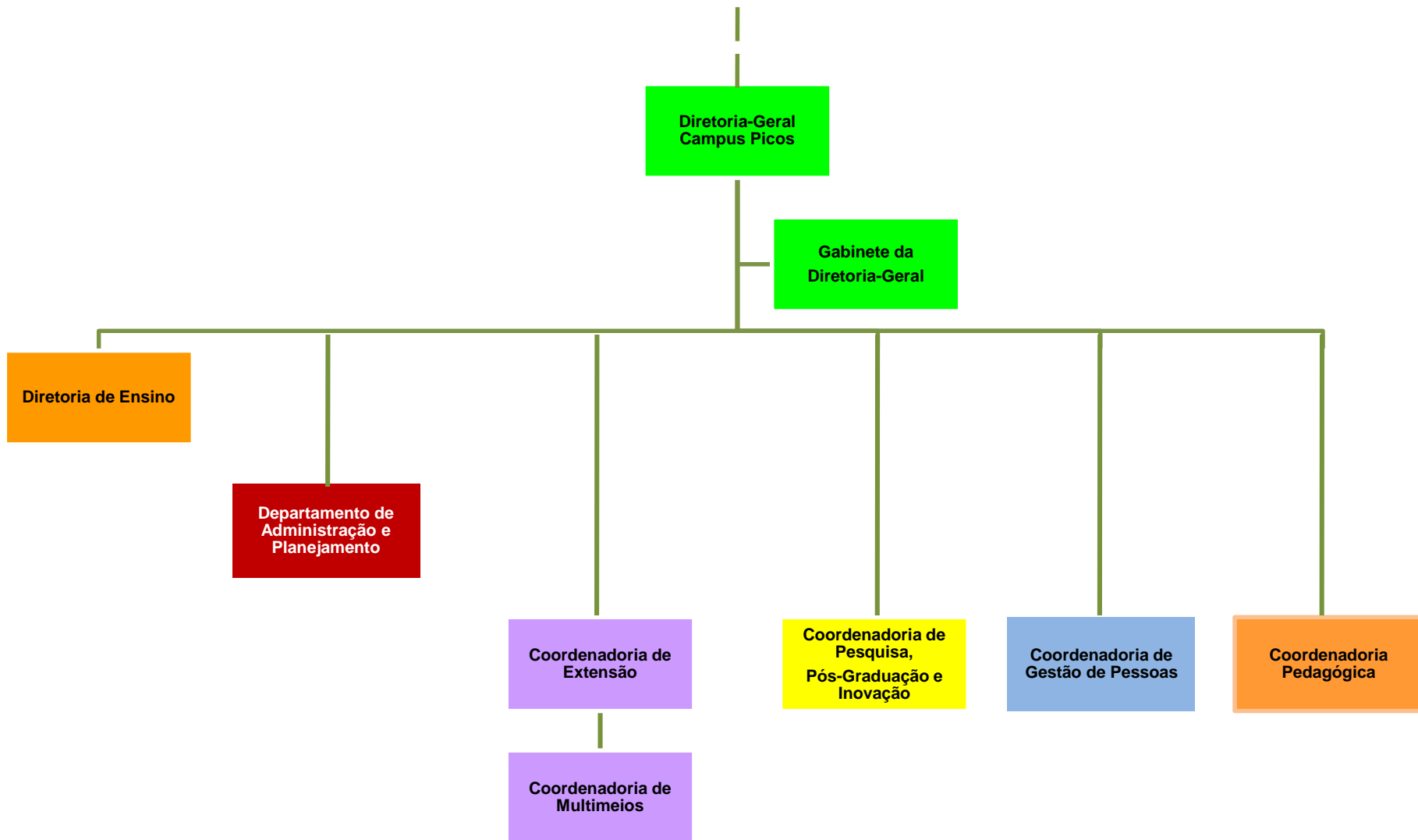

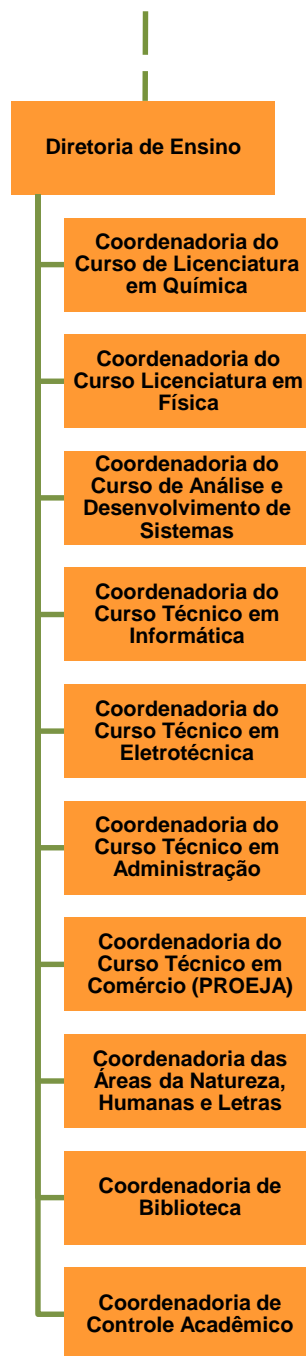

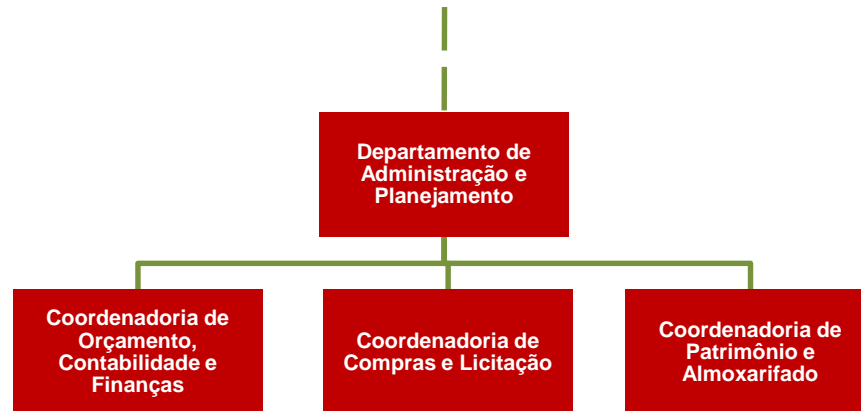

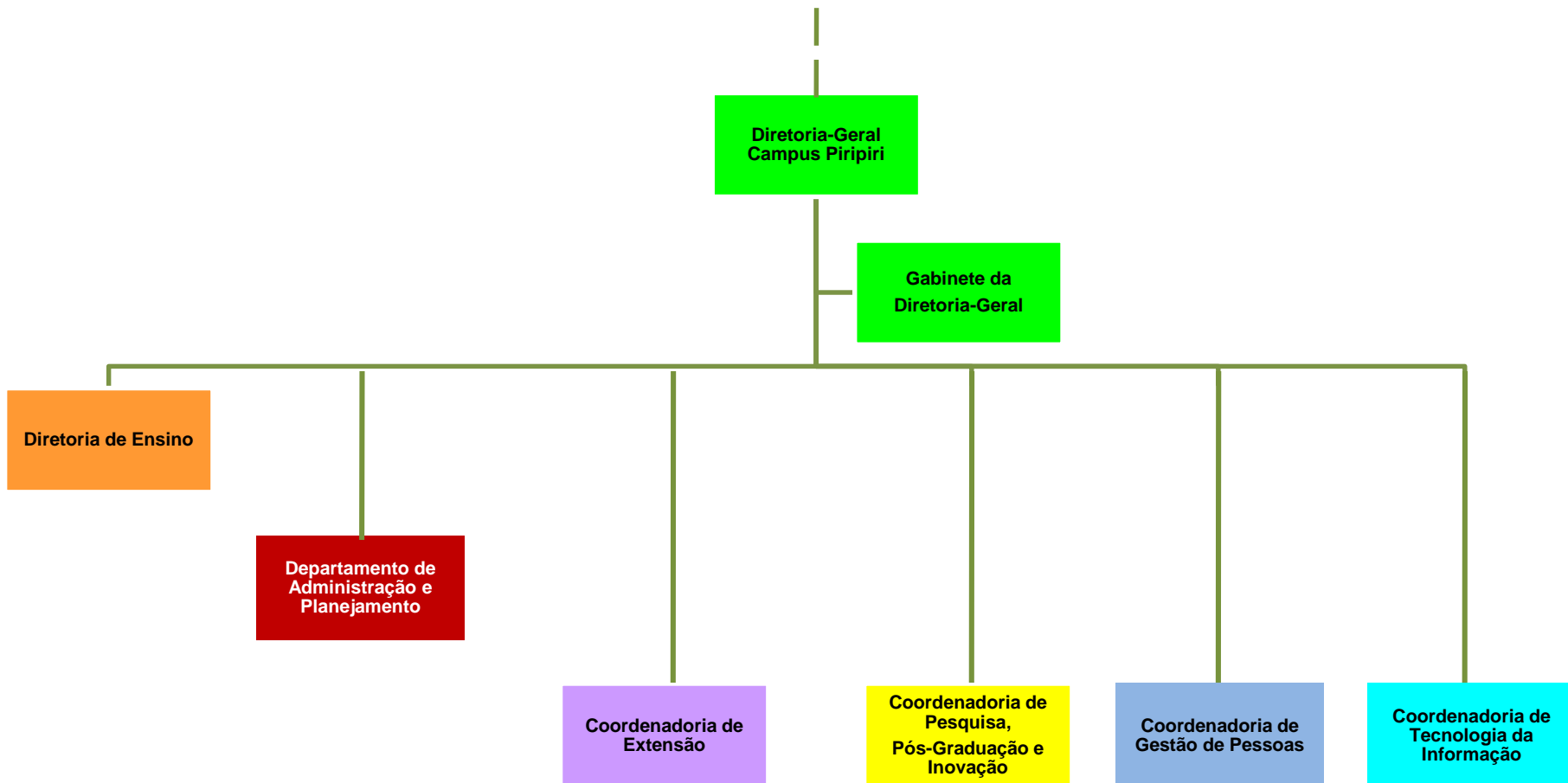

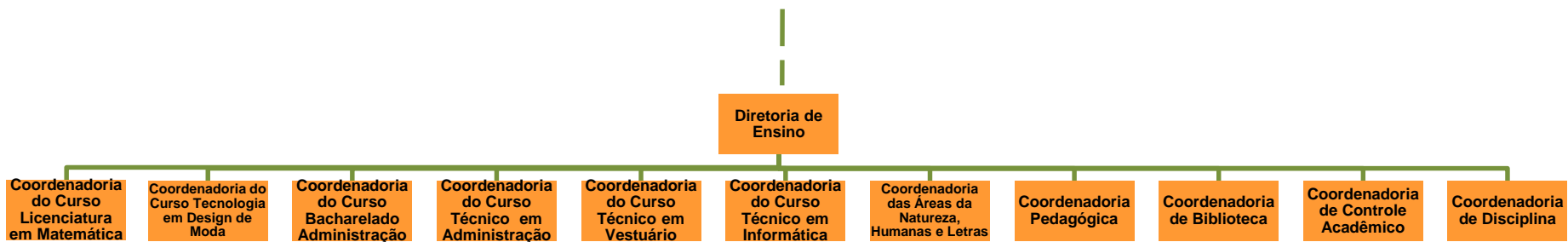

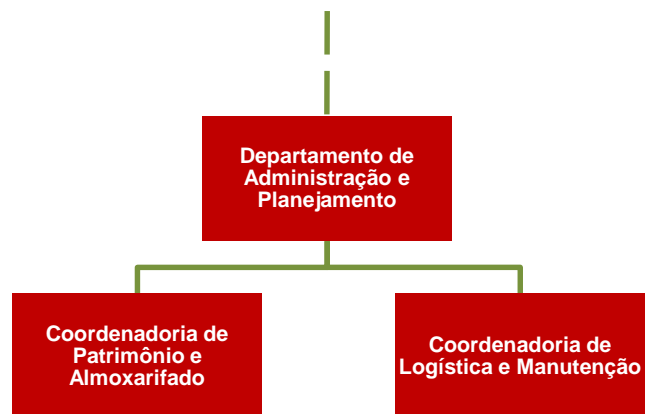

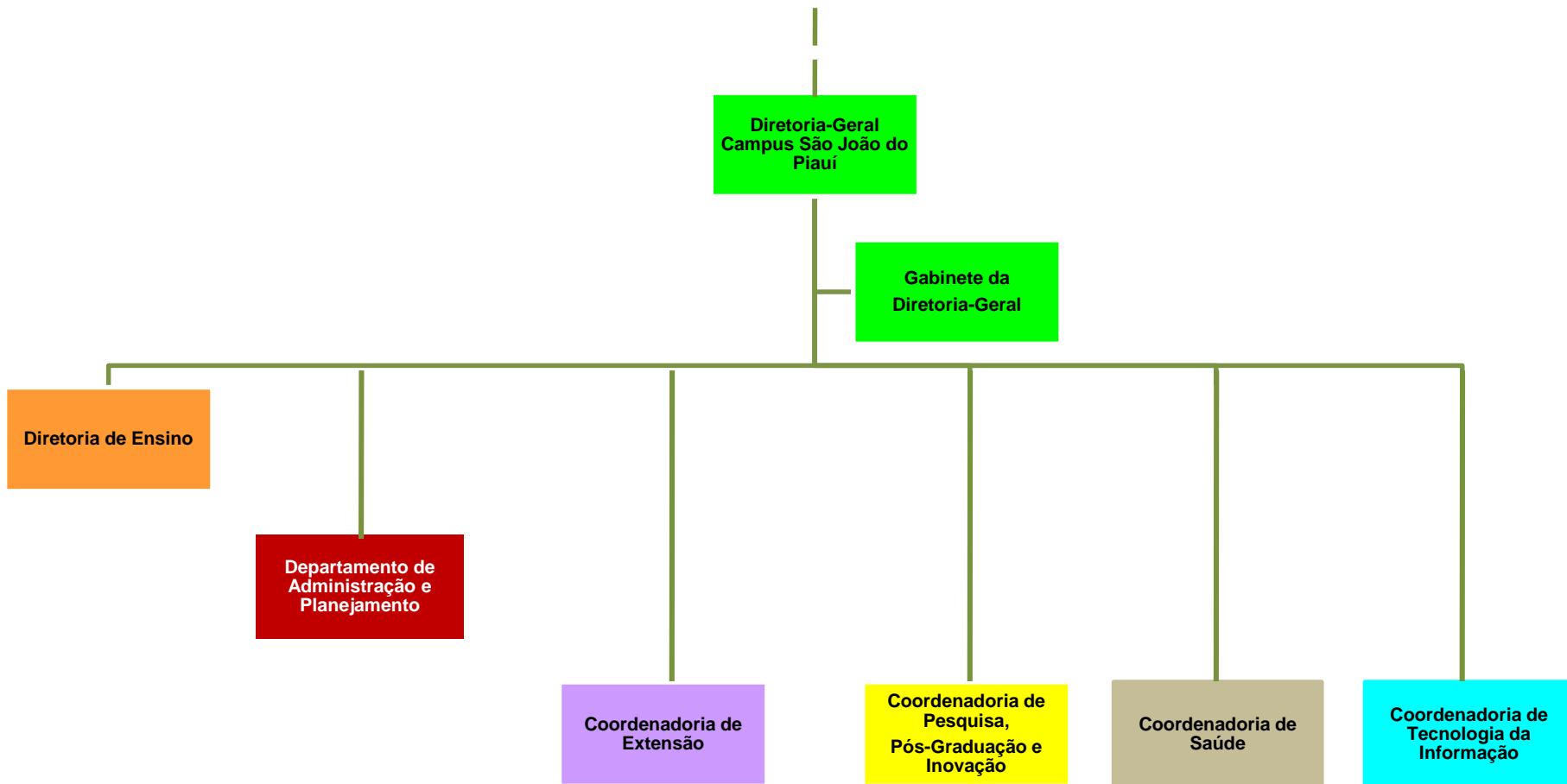

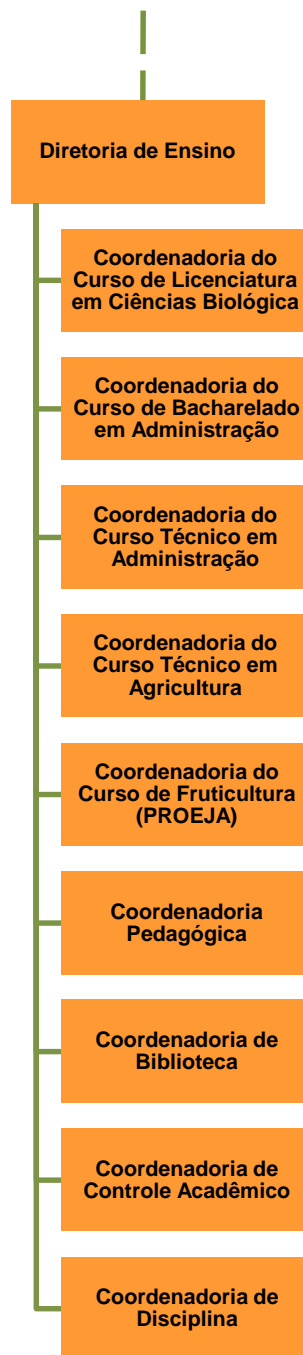

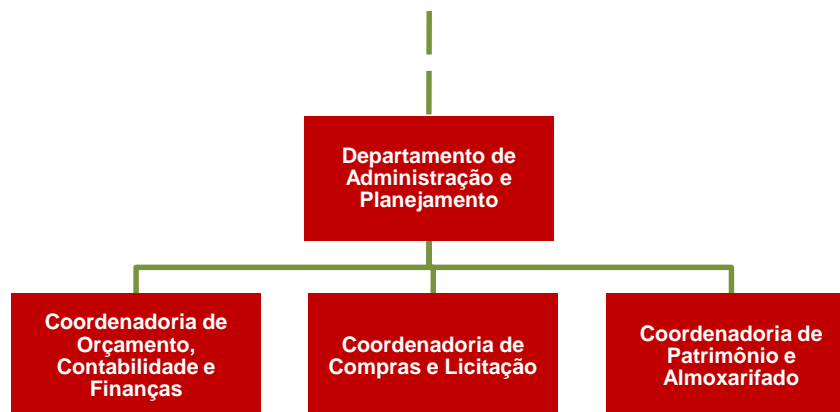

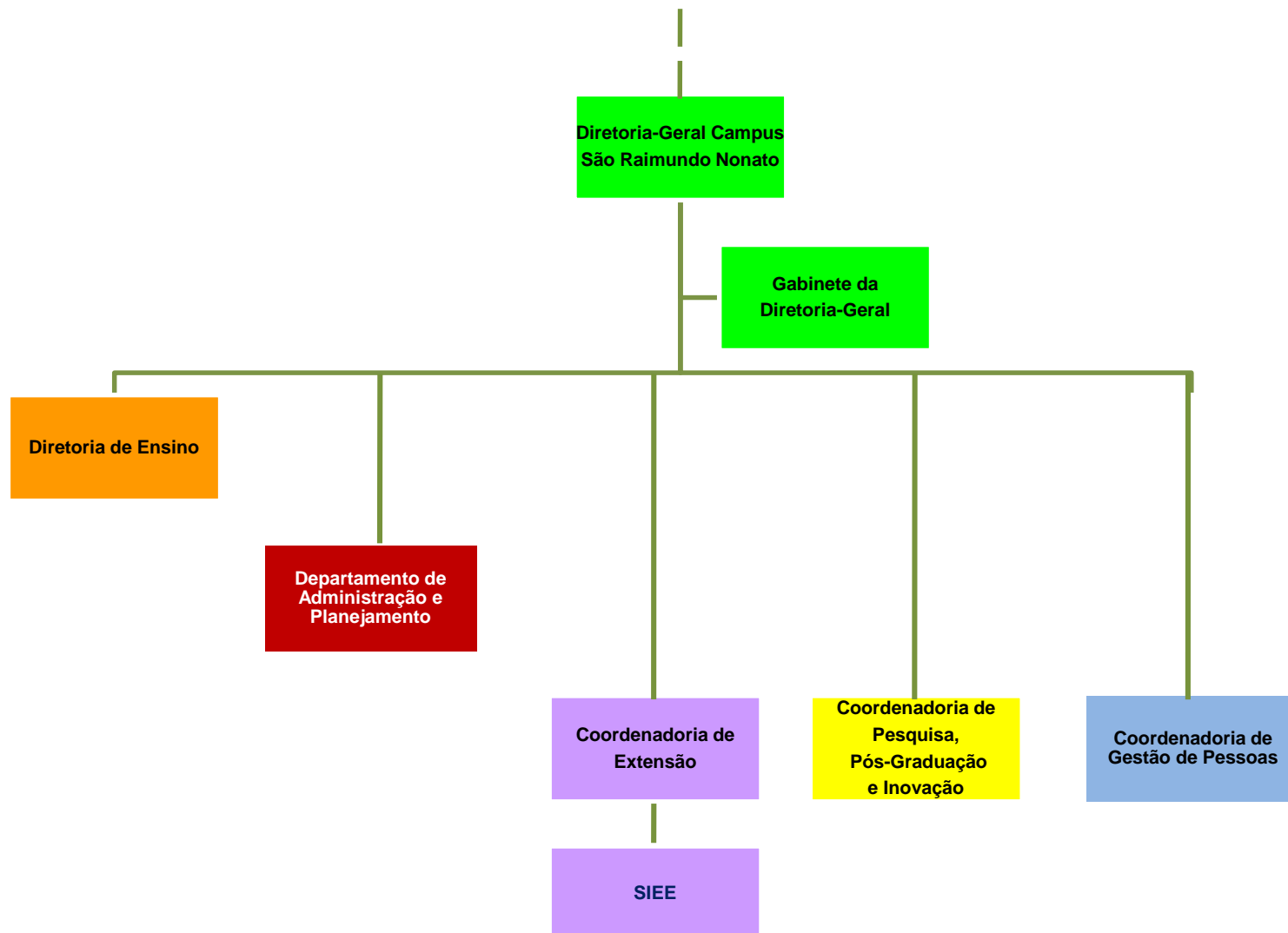

Legenda:

SIEE: Serviço de Integração, Estágios, Egressos e Emprego.

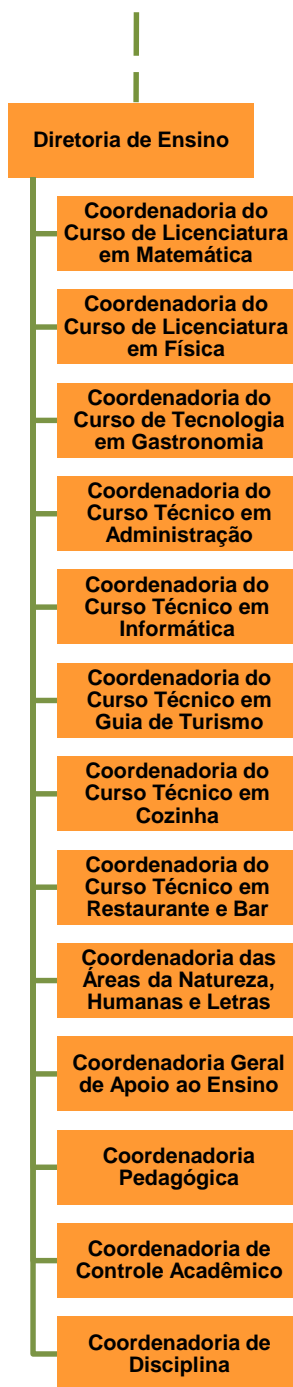

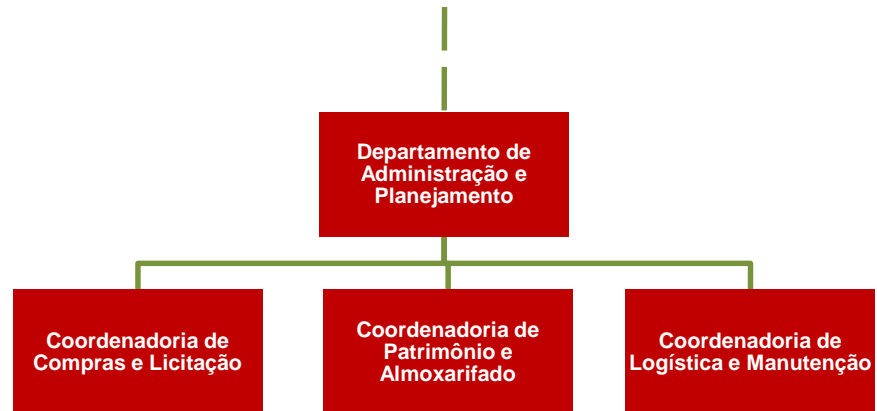

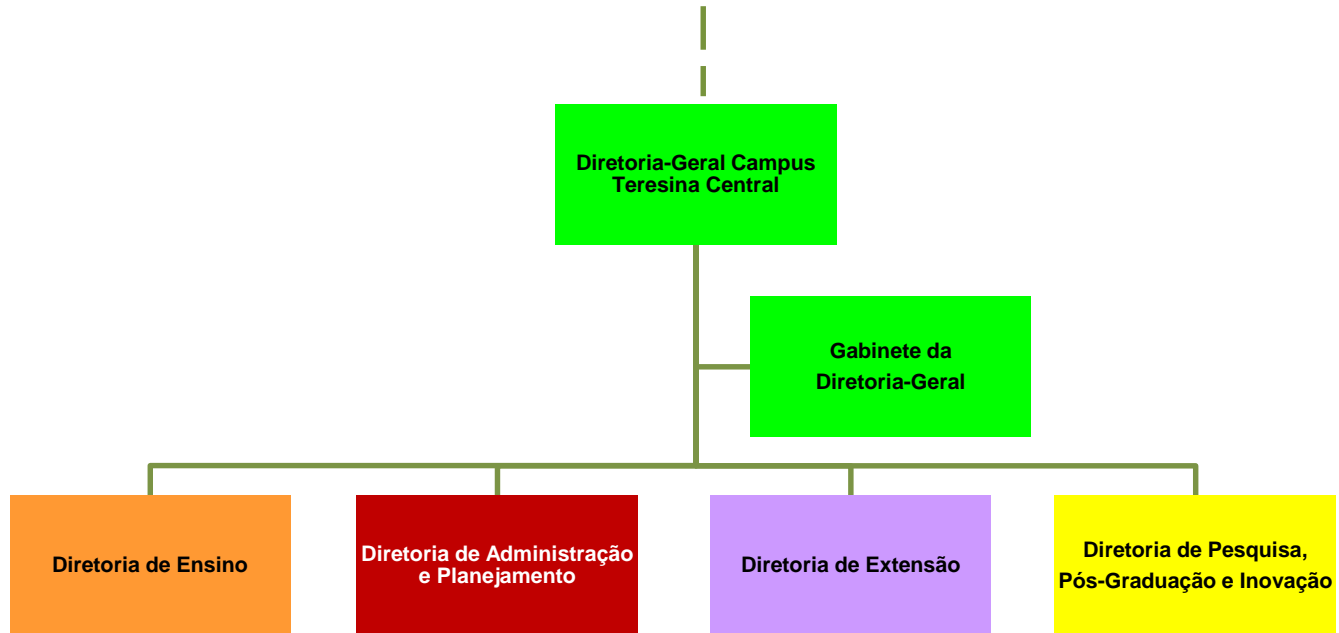

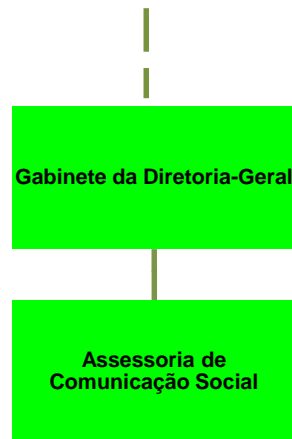

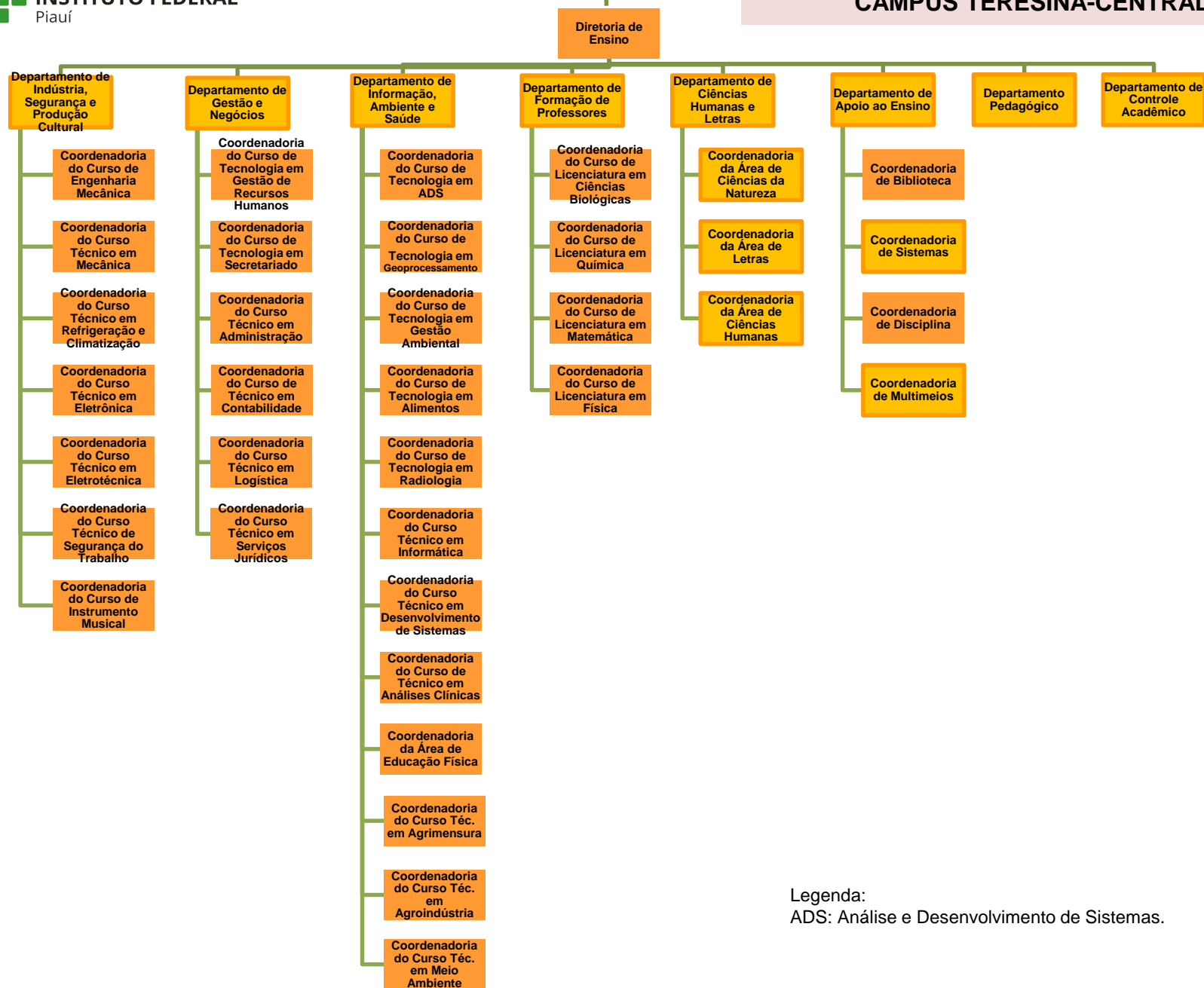

Legenda:
ADS: Análise e Desenvolvimento de Sistemas.

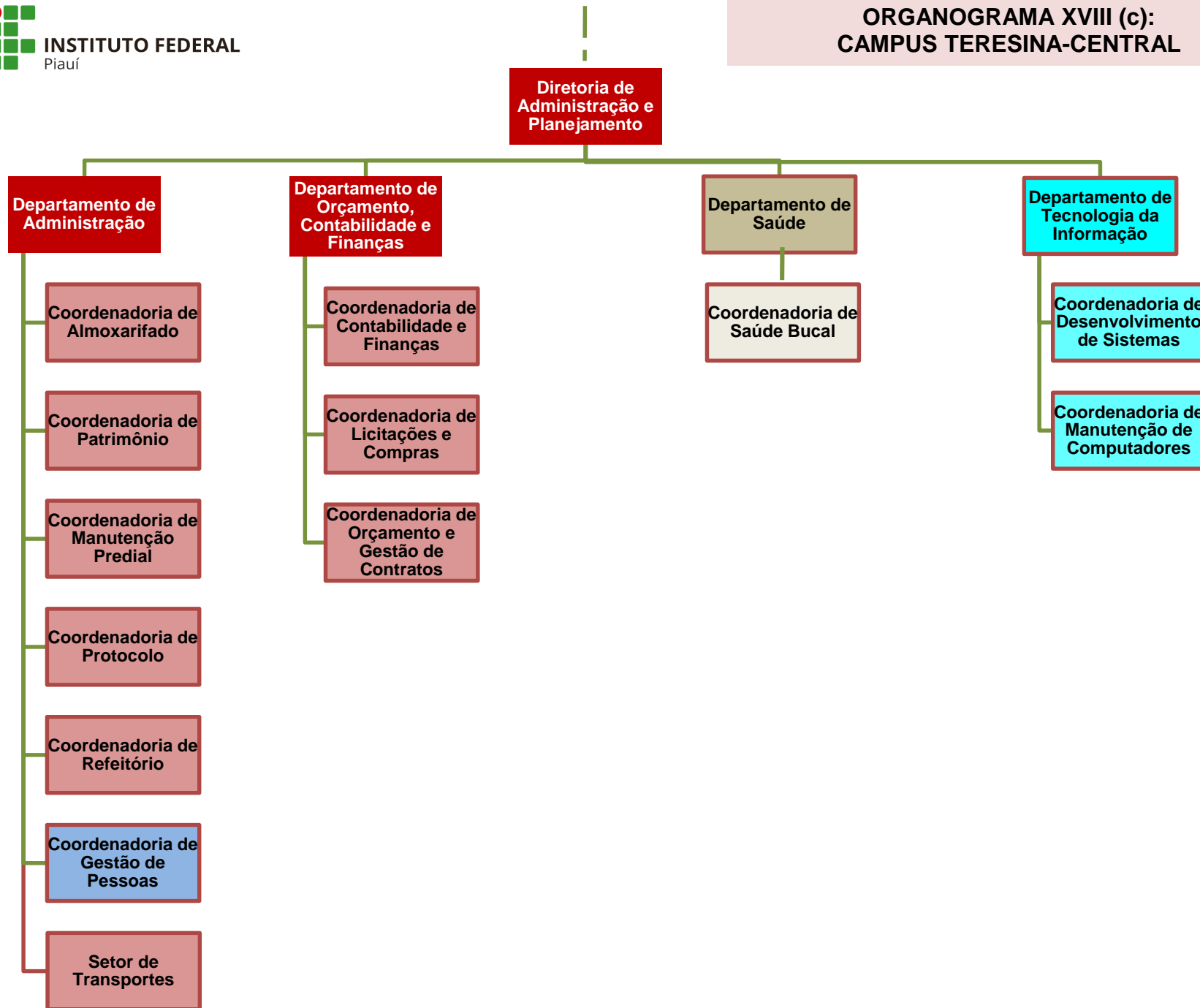

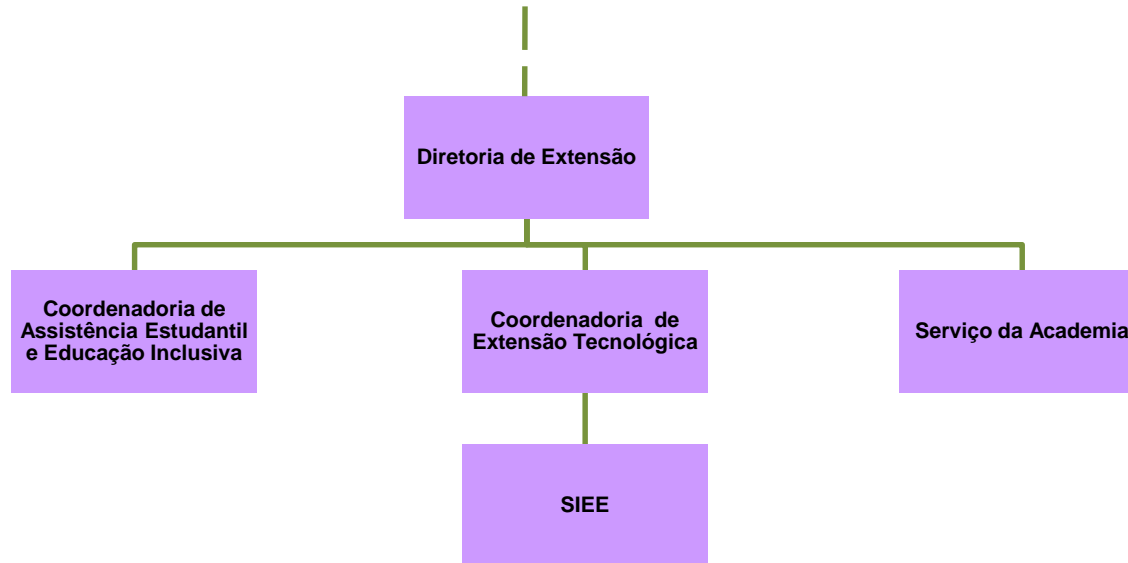

Legenda:

SIEE: Serviço de Integração, Estágios, Egressos e Emprego.

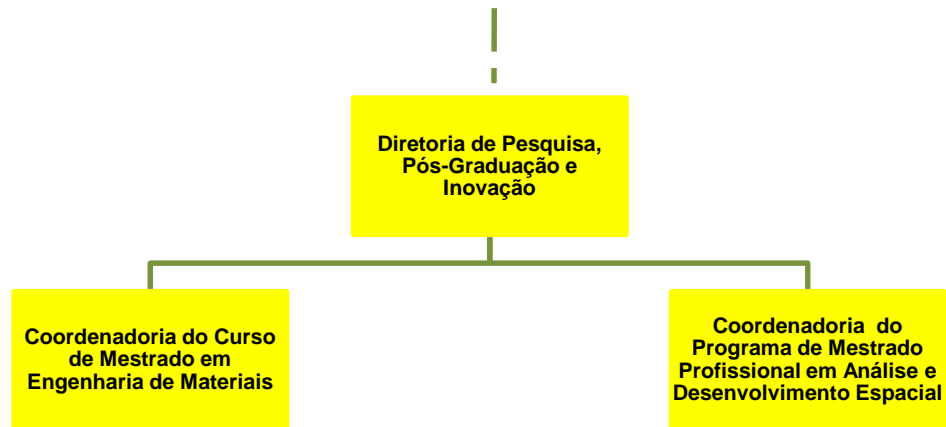

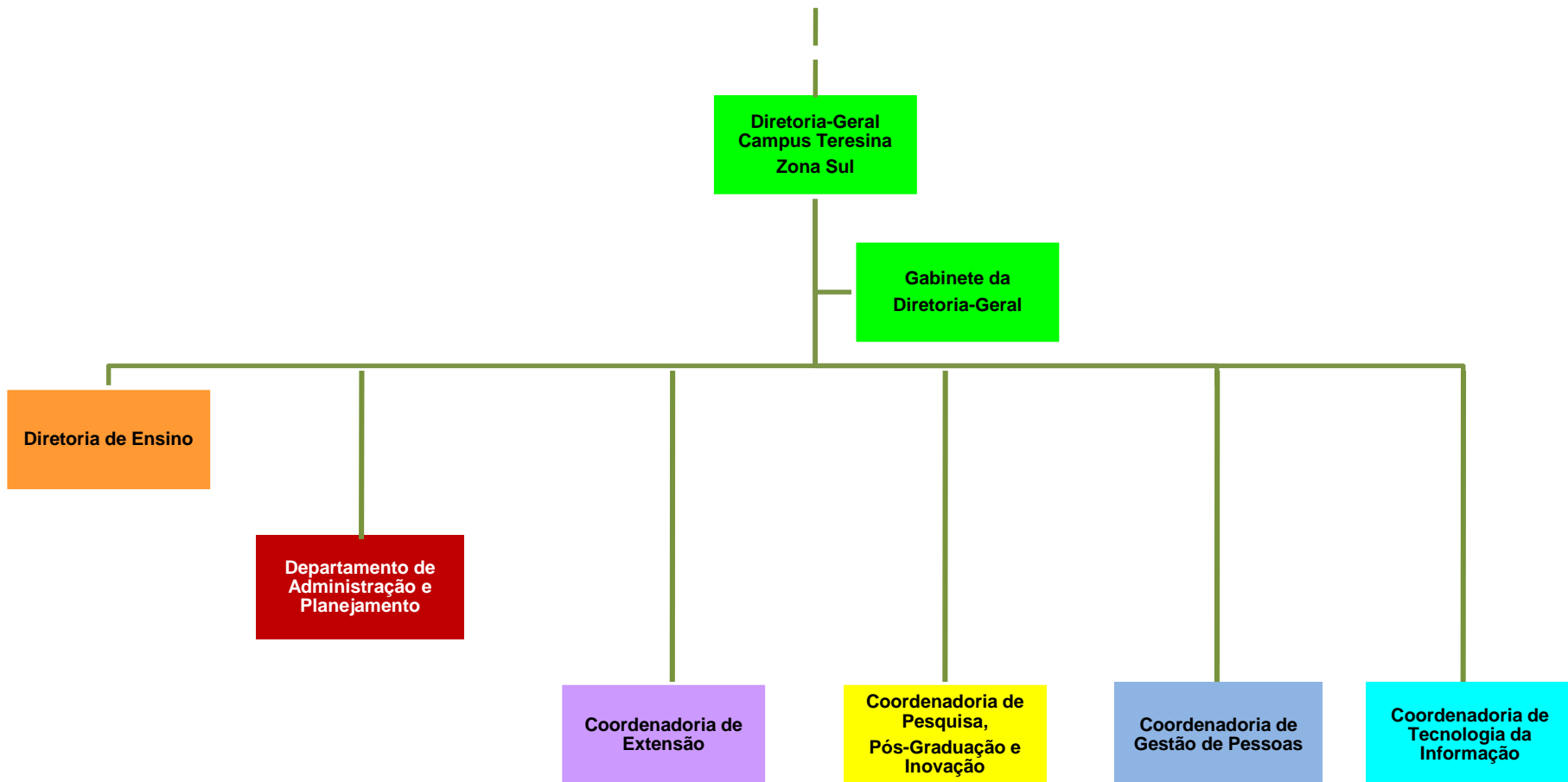

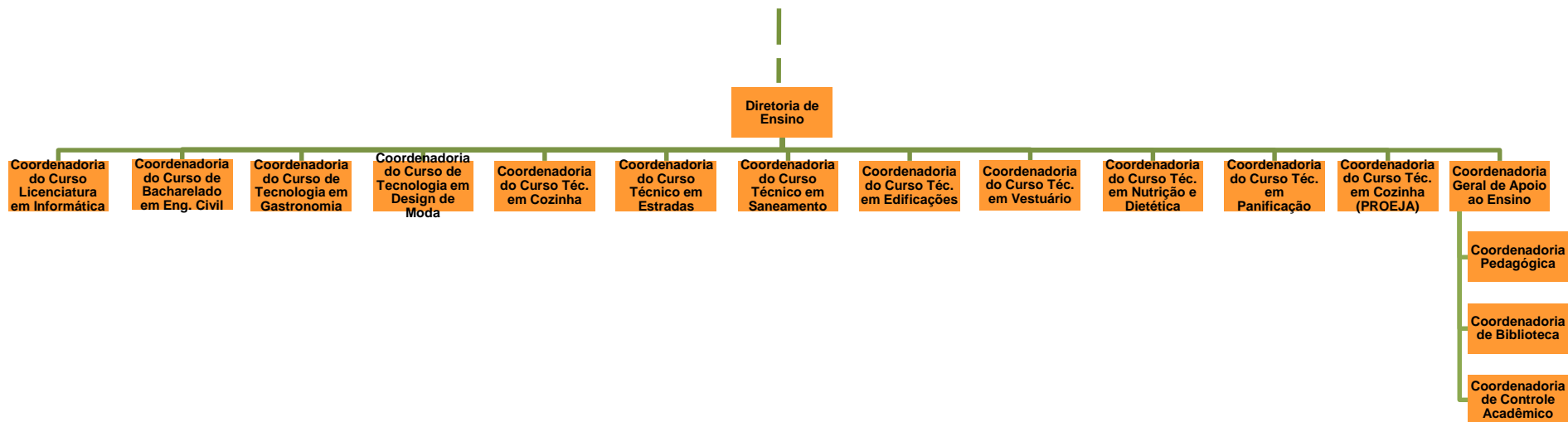

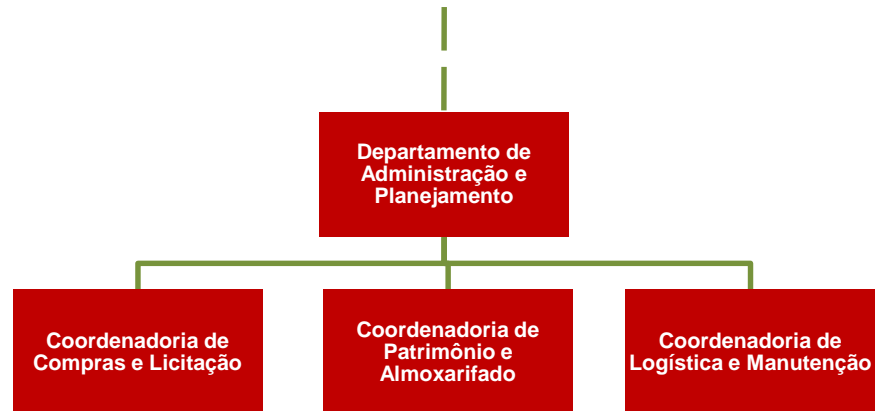

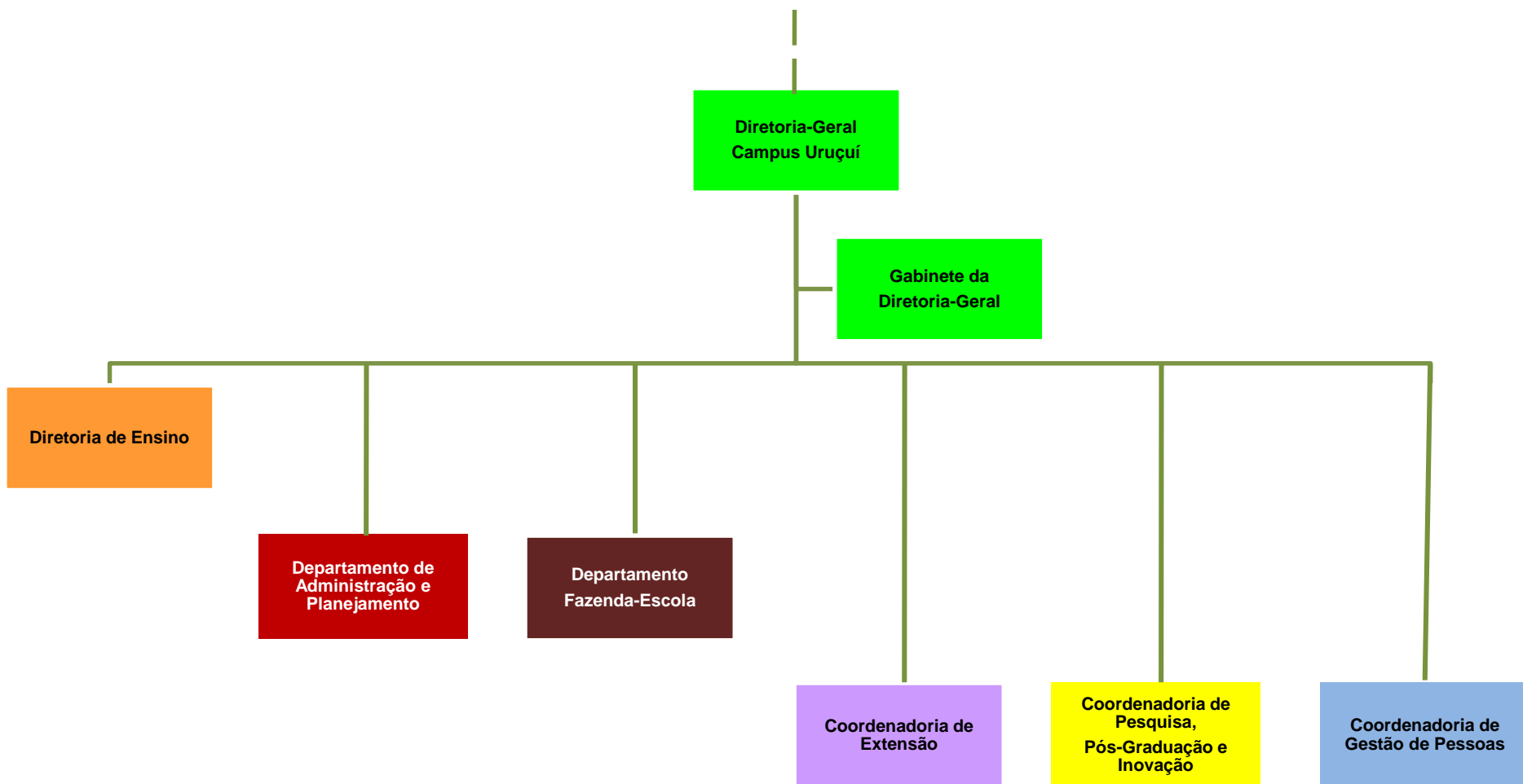

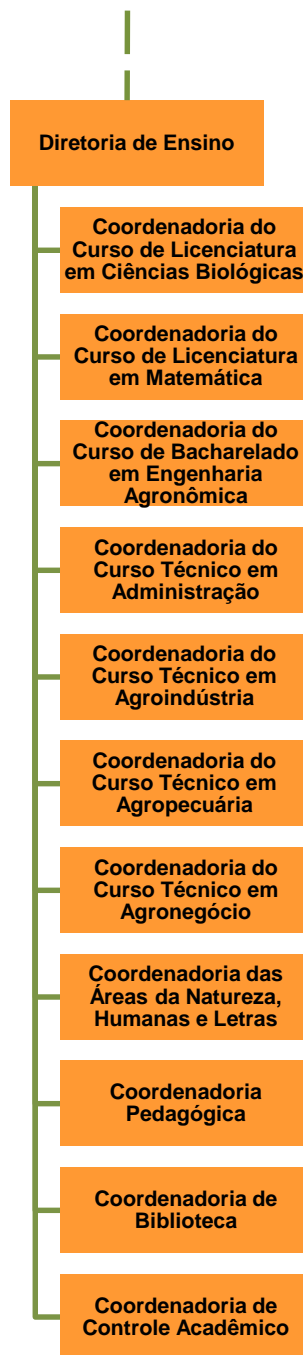

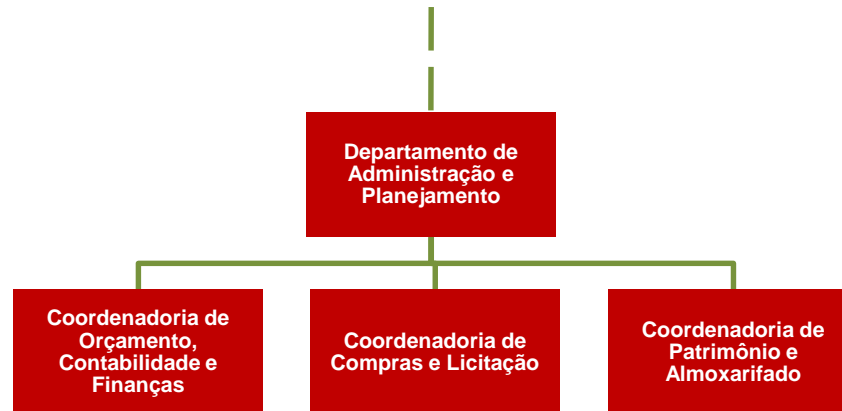

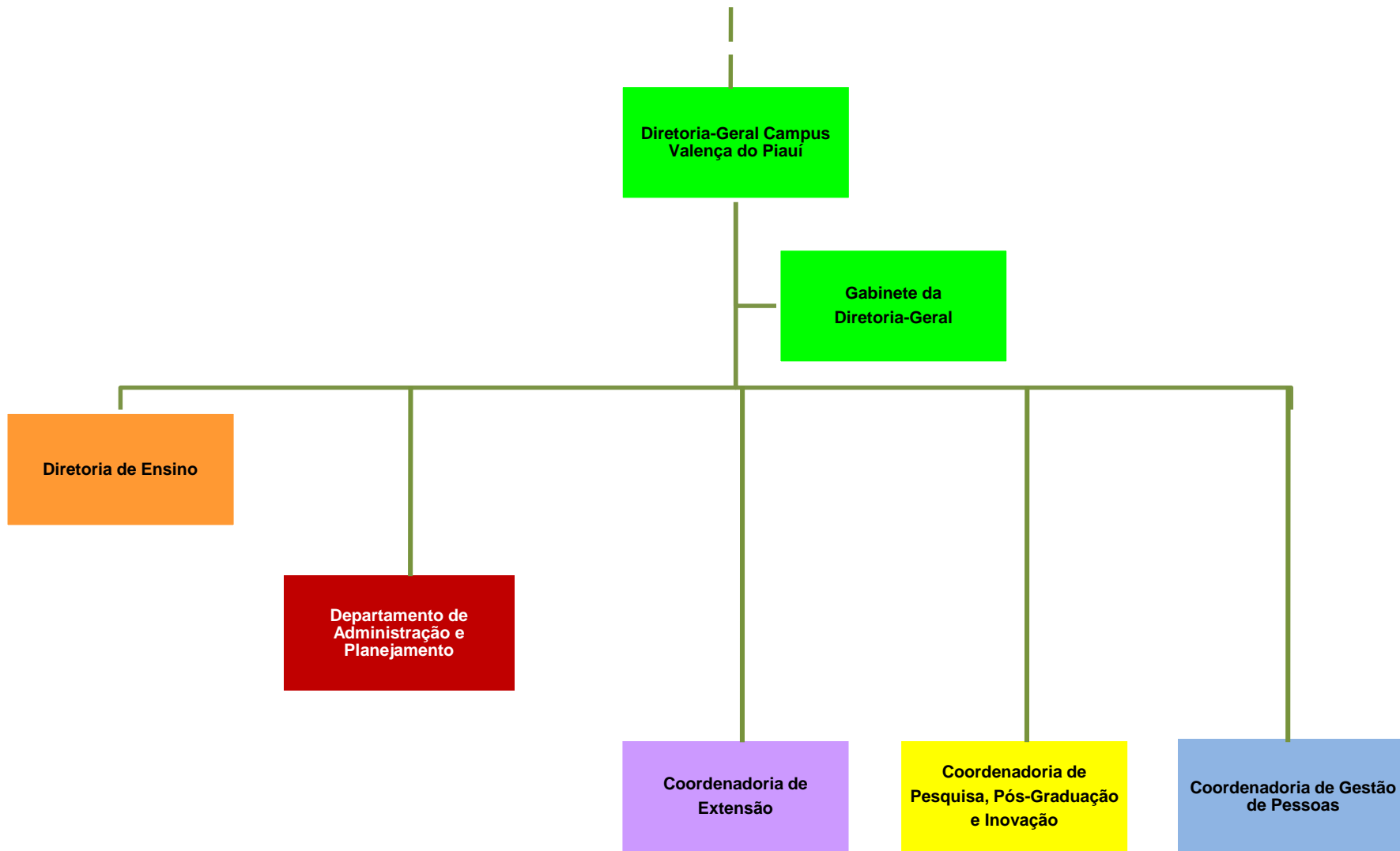

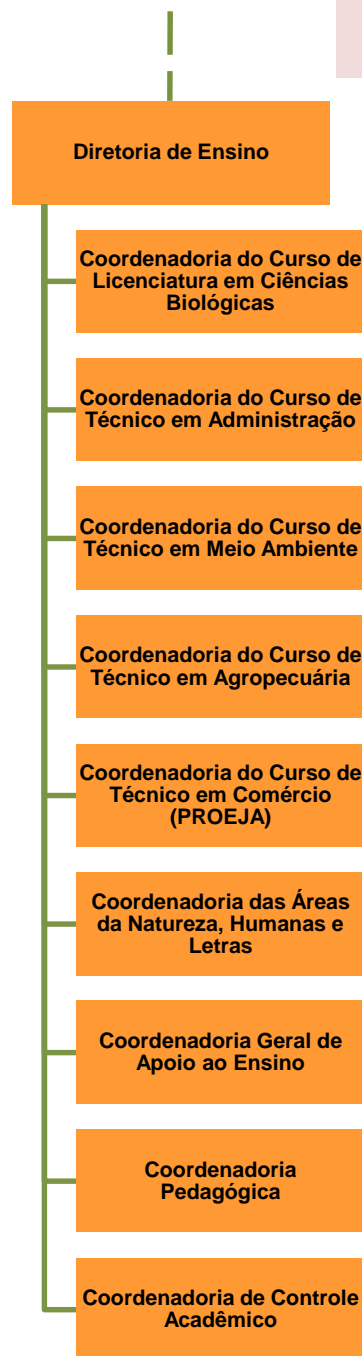

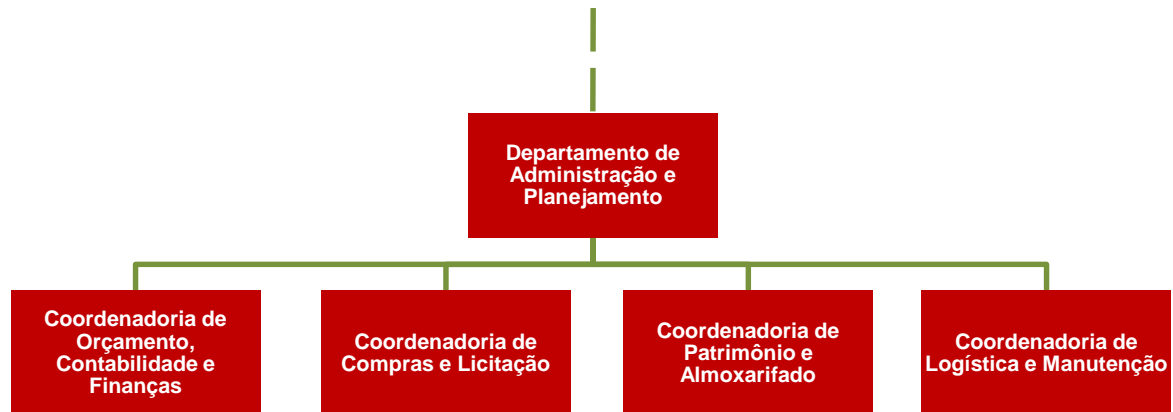

Fonte de dados: Estrutura Organizacional aprovada pelo CONSUP Resolução nº 006/2020, **17/2/2020, Boletim de Serviço Edição Extra nº 21, de 27/2/2020.**

Responsável pela elaboração dos organogramas:

Anaítes Maria de Moraes Silva
Administradora CRA-PI 357
Diretora de Planejamento Institucional
dirplain@ifpi.edu.br